Tiger '51

... "All
The
World's
A
Stage"...

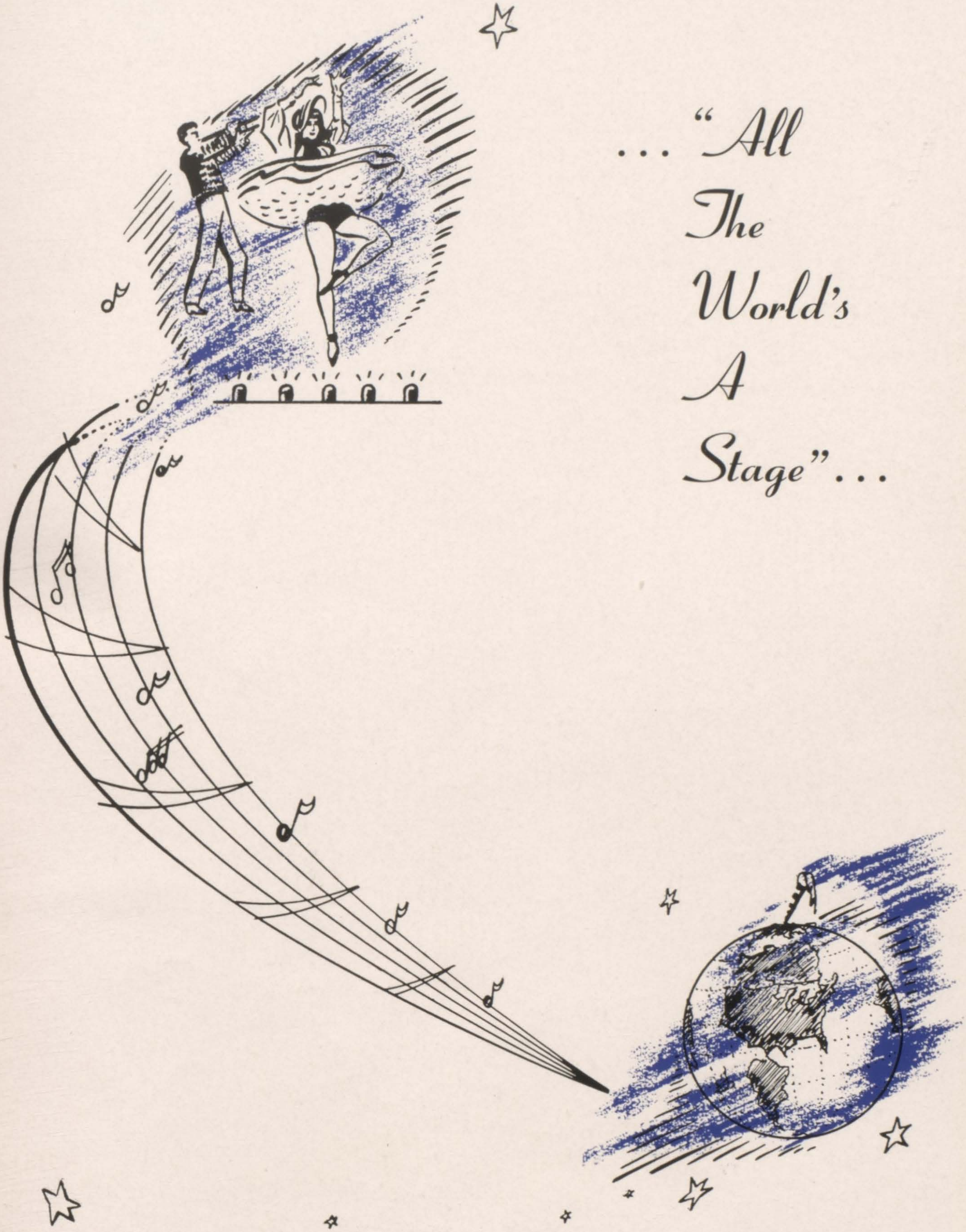

..."And So It Is At Edwardsville High"

at Edwardsville High

It's A — Musical Revue

EDWARDSVILLE
HIGH SCHOOL

"Rain or Shine"

SCHOOL BUS
STOP ON SIGNAL

The Curtain Rises On . . .

"Happy Talk"

The 1951 Musical Review

We're in a musical mood this year so we hope that everyone else is in tune with us as we try to sing of another year at dear old E.H.S.

It takes all kinds of tunes to make up the song book of our year. We hope that only the gayest of them are familiar to you. We hope, too, that you will keep singing these songs with the class of 1951 in the years to come. Won't you join in the chorus with us?

"Hail! Hail! The Gang's All Here"

The Scenes are Many . . .

"Music To Remember"

And the Roles are Varied

Some of the best music has come to us from the chorus, the a cappella choir, and the band. They have all been generous with their concerts and special programs. We know that they have spent much time and hard work to make our school more musical. We wish to thank Mr. George Briggs and Mr. Cleaon Etzkorn, the directors, for their untiring efforts with these organizations.

"When Day Is Done"

Off Stage the Cast Is Normal . . .

Dear Dottie,
Best of luck to you.

I certainly have missed you, especially in William's car racing around corners. Remember the night William, you, Phyllis & I went swimming & ran out of gas on the Causeway. Always stay the cute red-head with the black freckles, with the sparkling personality that makes you the [illegible] I like.

'Til we meet again — I remain — Alvena

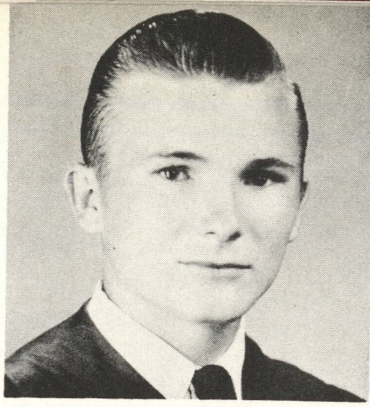

POLASKI, WILLIAM B.

Honor Society '49, Sec. 50,
Vice-Pres. '51
Key Club '50, '51
Boys' State '50

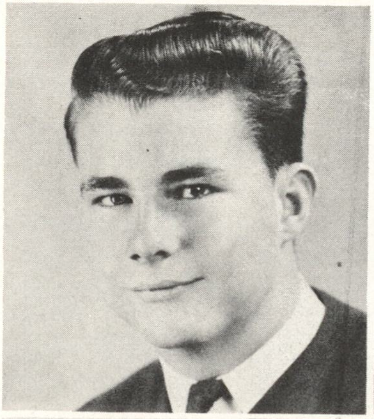

POPPLER, JAMES W.
(Billy)

Honor Society '49, '50,
Pres. '51
Key Club '49, '50, '51
Glee Club '49, '50, '51
Danny Dither '49
Boys' Quartet '49, '50
Student Council '51

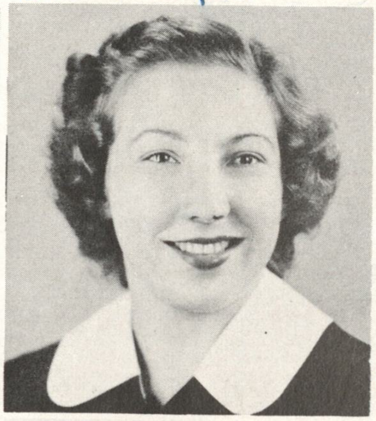

RECH, MARY ALVENA

Band '49, '50, '51
Business Manager '51
Orchestra '49
Annual Staff '51
Hi Teens '50, '51
Band Clinic '50

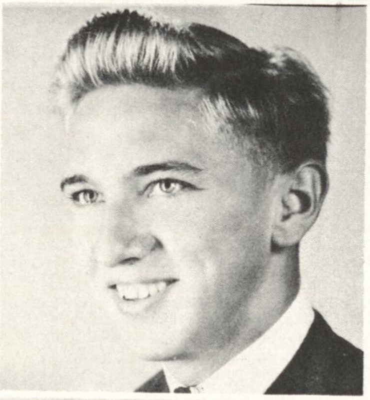

PROSSER, JAMES

D.C.T. '49, '50, '51

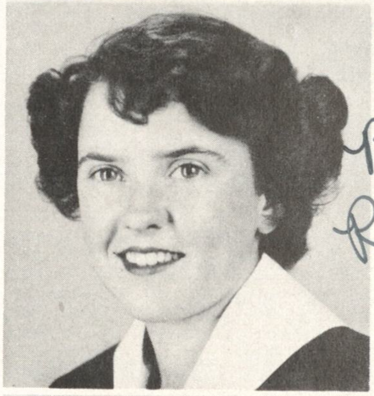

REYNOLDS, BETTY JANE

Sports Editor of
Aqua Clara '51
Quill and Scroll '51
Chatter Staff '51

Betty Jane Reynolds
"Rebel"

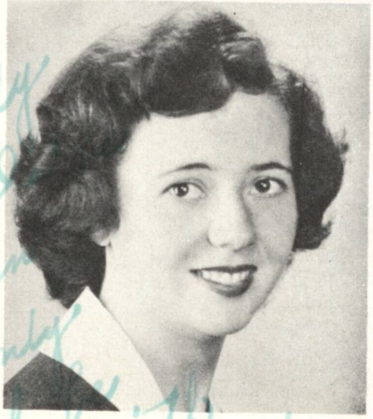

REBER, BARBARA
(Be-bop)

Glee Club '49, '50, '51
Mixed Chorus '50, '51
Danny Dither '49
F.H.A. '50, '51

Dear Dottie,
I'll really miss you. We had lots of fun together and I only wish you could be here to graduate with us. Be Good and God Bless you.
Barbara

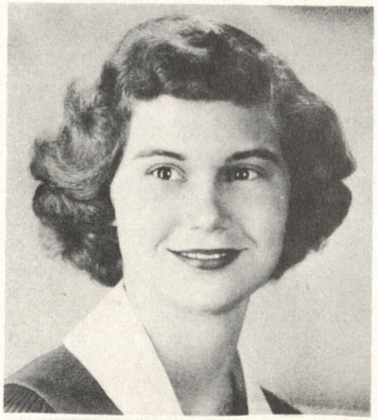

RICKS, BETTY LORRAINE

Danny Dither '49
Glee Club '49, '50, '51
Usherette '50, '51
Los Gauchos '50, '51
Hi Teens '49, '50
Aqua Clara Staff '50
Student Council '50, '51

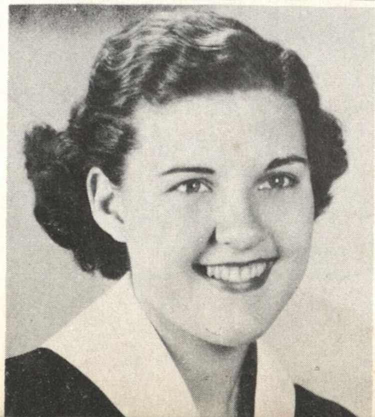

**RUTHERFORD,
MARJORIE CAROLYN**

Glee Club '49, '50, '51
D.C.T. Treas. '51
Usherette '51

MR. GEORGE F. BROCK

Mr. Brock is well known to most of the students. He has become acquainted with them because he is interested in students both as members of a group and as individuals. Mr. Brock is not only the director of E. H. S., but also a leader of the student body.

Principal

Office Secretaries

MRS. COLETA ZIMMERMAN

MISS ELDEN MAE WILHELM

Mrs. Coleta Zimmerman, Registrar, and Elden Mae Wilhelm, Secretary, are always ready to handle any complaints and requests from both faculty members and students.

Faculty

Dean of Girls
Miss Elsie Sloan

Our Dean of Girls is MISS ELSIE SLOAN, M. This job keeps her very busy, but she also teach several English classes and is the sponsor of Seni Hi Tri.

MISS NELLIE ALEXANDER, M. S., maintains popul Algebra and Math classes, but besides this full-ti job also sponsors F. T. A. and is co-sponsor of the Ma Club and Freshman Hi Tri.

MR. ARTHUR APPRILL, M. A., very ably teaches variety of the Social Studies offered. He also sponso the Freshman Hi Y.

Classes in Chemistry, Physics, and Practical Ma have kept MR. JAMES LOY, M. S., busy during his fi year here.

MR. GEORGE S. BRIGGS, B. S., has frequent high lighted assemblies with entertainment by the Cappella Choir and mixed Choruses.

MRS. ALICE CROCKER, M. A. better known "Peaches", sees that her English and Speech class receive the proper attention. The newly organize Dramatics club is under her sponsorship.

MISS GRACE CUNNINGHAM, M. A., is always ke busy teaching Spanish and French. Besides bo language clubs, the Junior Hi Tri is also under h capable leadership.

Miss Nellie Alexander
Mr. Arthur Apprill
Mr. James Loy

Mr. George Briggs
Mrs. Alice Crocker
Miss Grace Cunningham

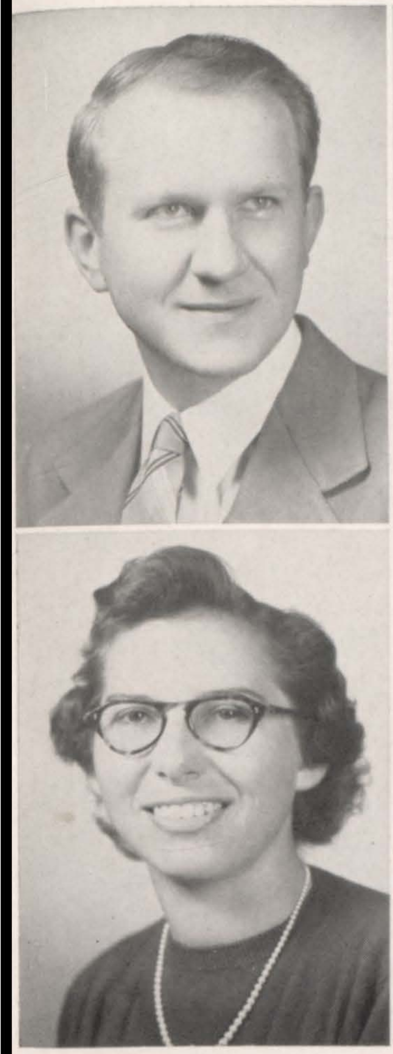

Mr. Cleaon Etzkorn
Miss Mildred Halbruegge

Miss Carla Gewe
Miss Lorraine Hatscher

Mr. A. M. Gibson
Miss Ella Helm

Miss Esther Goeddel
Miss Joan Hunter

"Readin', 'Ritin', and 'Rithmetic"

MR. CLEAON ETZKORN, B. MUS., is responsible for the extra coloring at pep assemblies with the "go-get-'em" music played by our band.

Is Quo Vadis the question? Then ask MISS CARLA L. GEWE, M. A., our Latin teacher, for the answer. She also sponsors the Latin Club.

MR. A. M. GIBSON, M. S., supplies the Freshmen with the necessary scientific knowledge to face the world. He also directs the selling of Tiger ads.

Bringing to life, throughout the year, the colorful scenes of our American History is work of MISS ESTHER GOEDDEL, M. A. She also keeps the movie projector spinning.

MISS MILDRED HALBRUEGGE, B. S., coaches girls' sports and directs the ever popular G. A. A. Her Physical Education classes are said to be "rugged, but fun."

MISS LORRAINE HATSCHER, M. A., teaches English to the Sophomores and Creative Writing to the Seniors. She deserves much credit for her guidance in the publication of the "Tiger Times."

MISS ELLA HELM, M. A., is familiar to all students in Plane and Solid Geometry. She co-sponsors the Math Club and is a sponsor of the Sophomore Hi Tri.

MISS JOAN HUNTER, M. S., teaches the interesting subject of Biology and co-sponsors the popular Science Club.

Dean of Boys
Mr. Warren Harris

MR. WARREN E. HARRIS, B. of Ed., is the Dean of Boys and football coach. Along with these duties, he is also the instructor of the Driver Training classes.

MR. RICHARD K. HUTTON, B. S., is the gym and health instructor for the boys. He acts as an assistant in coaching football and basketball.

MRS. BETTY LANGE, B. MUS., efficiently operates her classes in General Business and Bookkeeping besides coaching our champion cheer leaders.

If the dinning noise of typewriters meets your ears, it is surely coming from the typing classes of MR. A. E. LITTLE, M. A.

A man with a full-time job is MR. JOE E. LUCCO, M. A., who teaches Social Science subjects and coaches basketball and baseball.

As sponsor of the Tiger, MRS. ELISABETH MILLER, M. A., is constantly working to produce a yearbook to top the last. She does not, nevertheless, neglect her Mechanical Drawing classes.

MR. J. D. MILLER, M. ED., provides E. H. S. with skilled shop "men"—and also skilled tennis players.

Mr. Richard Hutton
Mrs. Betty Lange
Mr. A. E. Little

Mr. Joe Lucco
Mrs. Elisabeth Miller
Mr. J. D. Miller

Miss Lucy Parkey
Mrs. Frances Tuxhorn

Mrs. Rose Sands
Miss Mae Voigt

Mr. Chester Seibert
Miss Isabel Wood

Miss Aletha Smiser
Miss Ruth Zahn

"Dear Hearts and Gentle People"

MISS LUCY PARKEY, M. S., instructs in Home-Making and sponsors that very active club, the F.H.A.

MRS. ROSE SANDS, M. A., acquaints the Freshmen students with the proper forms in English and is a co-sponsor of our Student Council.

MR. CHESTER SEIBERT, B. S., knows the "do's and don'ts" for the Agriculture students. He sponsors the popular F. F. A.

A very quiet department indeed are the Shorthand classes taught by MISS ALETHA SMISER, B. S. In contrast are her classes of Typewriting.

MRS. FRANCES TUXHORN, M. S., efficiently teaches Home-Making I and III.

The fundamentals known to a good art student are taught by MISS MAE VOIGT, B. S.

MISS ISABEL WOOD, M. A., teaches English and American Literature. She also deserves much credit for our fine "Tiger."

The ins and outs of our Library are under the excellent supervision of MISS RUTH ZAHN, A. B.

"Now Is the Hour"

In the month of September in the year 1947, we, the class of 1951, one hundred and thirty-two strong, entered the great portals of a great school, E.H.S.

The Senior Class can look back upon their high school careers as the best years of their lives when they remember the Freshman Mixer, the Junior Play, Junior-Senior Prom, Senior Play and the many other activities that they promoted.

Seniors

Officers

MIKE NEWELL
President

ALICE JUSTICE
Secretary

DON HELFER
Treasurer

GERALD ALEXANDER
"Near You"

AUDREY ARTH
"Two Loves Have I"

MARLENE BAESER
"Paper Doll"

MARILYN BALLWEG
"Nevertheless"

LAURA JEAN BALSTER
"How Come You Do Me Like You Do?"

JIM BARRY
"Lazy Little Me"

REEVES BAUER
"I'll Get By"

ALBERT BAYER
"Pass That Peace Pipe"

LEONARD BEKEMEYER
"Shh, The Old Man's Sleeping"

PATRICIA BERLEMANN
"To Each His Own"

Seniors

BEVERLY BESS
"Pretty Girl"

WILLIAM BLASE
"The St. Louis Blues"

DORIS BRASE
"Baby Face"

CATHRYN BRIDWELL
"So In Love"

NANCY BROWN
"Nancy With The Laughing Face"

JACK BUTLER
"A Good Man Is Hard To Find"

ARLENE CARLIN
"Some of These Days"

JACK CONSIDINE
"Lazybones"

JACKIE COOPER
"A Little Bit Independent"

VICTOR DAIBER
"Ain't Misbehavin!"

BETTY DAVIS
"People Will Say We're In Love"

LENORA DAVIS
"You Can't Get A Man With A Gun"

ALICE DEEHAN
"Oklahoma"

Seniors

JANICE DETERMAN
"Let The Rest Of The World Go By"

DONNA DOEBLIN
"Ooh-La-La-Oui Oui, Fi-Fi"

SAM DORSEY
"Sam's Song"

KENNETH DUSTMANN
"The Roving Kind"

MARLENE DUSTMANN
"She's A Lady"

ROBERT DUSTMANN
"Ain't Doin' Bad Doin' Nothing"

GENEVIEVE ENGELKE
"Queen Of Hearts"

DOROTHY FAIRES
"Ain't She Sweet"

GERALD FIRNHABER
"Good News"

NORMAN FLAGG
"The Hot Rod Race"

BEVERLY FLEMING
"Five Foot Two"

JOE FOEHRKALB
"As If I Didn't Have Enough On My Mind"

BOB FORD
"Racing With The Moon"

Seniors

BILL GASS
"Music, Maestro, Please"

JERRY GARDE
"Here, I'll Stay"

MARGARET GENT
"I Never See Maggie Alone"

JIM GEORGE
"Oh, How I Hate To Get Up In The Morning"

GEORGIA GERARD
"Let's Have A Party"

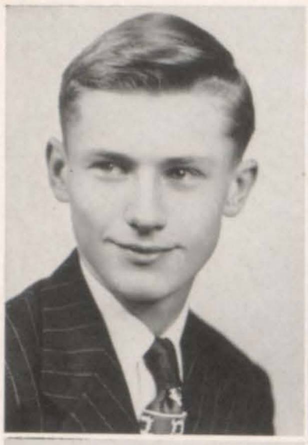
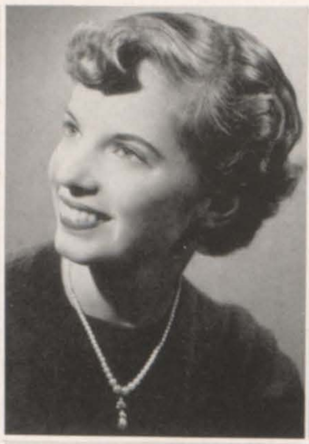
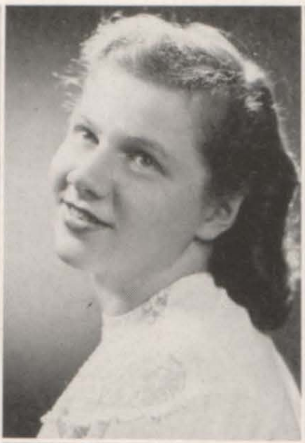
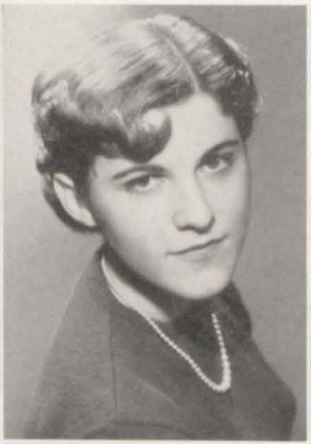
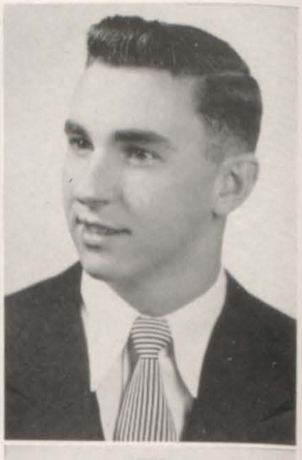
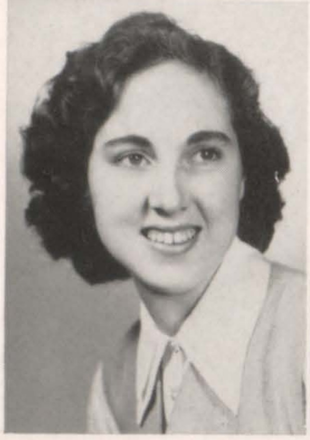
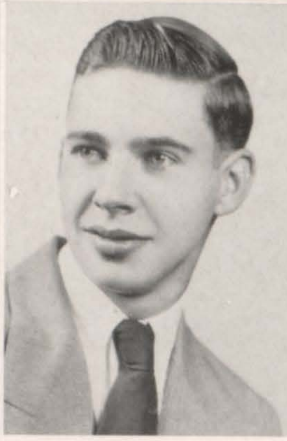
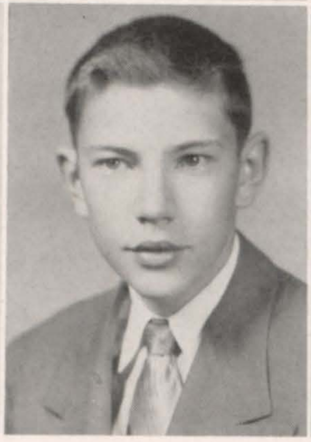
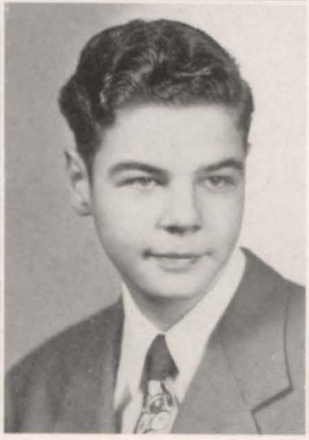
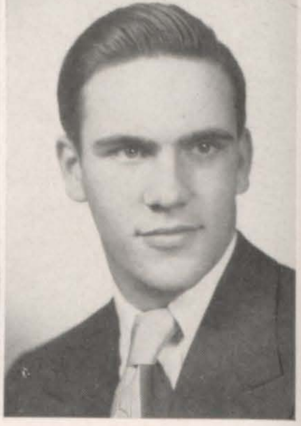

ALVIN GIESEKING
"So Tired"

LUCY GILLHAM
"Put Your Shoes On, Lucy"

CONSUELLA GOFF
"Diamonds Are A Girl's Best Friend"

JANICE GORDON
"Lover Come Back To Me"

BOB GREENWOOD
"Smoke Gets In Your Eyes"

RUTH GRIFFIN
"You're The Cause Of It All"

BILLY GRINSTEAD
"I Didn't Know The Gun Was Loaded"

CARL HANSER
"Zing-Zing, Zoom-Zoom"

HARRIS HANSER
"Life Is So Peculiar"

FRANK HEAD
"I Can't Think Of A Thing To Do"

Seniors

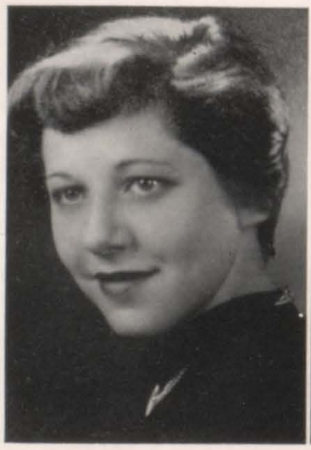
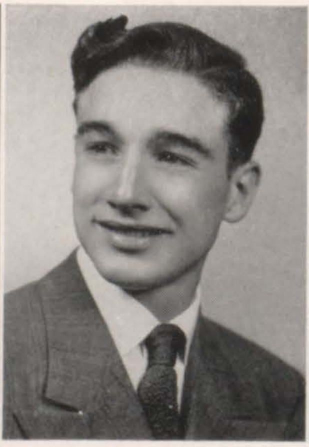
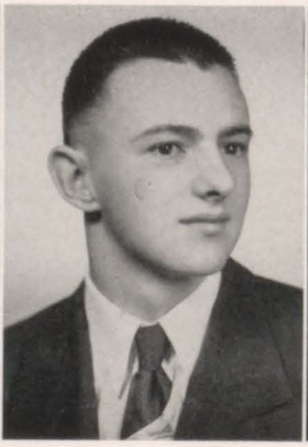
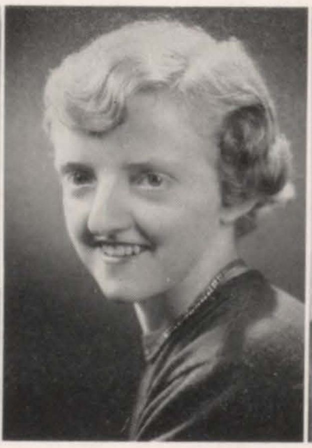
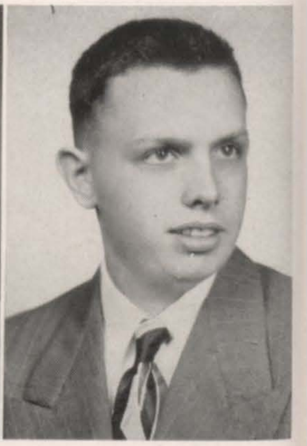

JULIA HEBERER
"Sophisticated Swing"

DON HELFER
"Beverly Boogie"

RAY HESS
"Peach Pickin' Time In Georgia"

PATRICIA HITTNER
"Patricia"

VERNON HOLTMAN
"How You Goin' To Keep Them Down On The Farm"

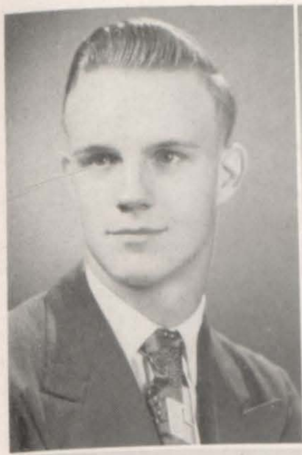

CLIFFORD HOPPE
"You've Got To Be A Football Hero"

ALICE JUSTICE
"Jack, Jack, Jack"

JACK KELLER
"Careless"

RICHARD KESSMAN
"Dream A Little Dream Of Me"

MARIE KING
"Love's Got Me in A Lazy Mood"

MILTON KLAUS
"A Little Learnin' Is A Dangerous Thing"

DORIS KOENIG
"Alexander's Rag Time Band"

DOROTHY KOENIG
"Take Me Out To the Ball Game"

IONE KOLM
"Say It With Music"

VIRGIL KORTE
"East Side, West Side, All Around The Town"

Seniors

BETTY KRUPSKI
"Sentimental Me"

JIM LADD
"Flash"

BILLY LEACH
"Billy Boy"

MARGARET LEWIS
"Margie"

JOAN LONG
"Time On My Hands"

DOROTHY MARTIN
"My Silent Love"

BARBARA MARX
"Love Somebody?"

JAMES MAYER
"What Did I Do?"

FRANK McBRIDE
"I'm Bashful"

JANE MINDRUP
"Wedding Day"

CLARICE MITCHELL
"It's A Lovely Day Today"

BERNICE MORITZ
"Be My Love"

TOM NELSON
"Don't Gamble With Romance"

Seniors

MIKE NEWELL
"He's A Ladies' Man"

VERA OLIVE
"That's My Desire"

BEVERLY ORMAN
"Just My Bill"

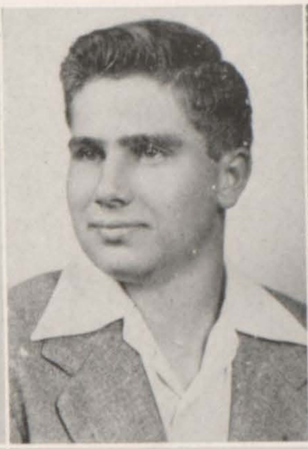

GRETA ORTEN
"I Want To Be Loved"

RAY PEKAR
"Life Gets TEE-JUS —Don't It?"

VIRGINIA PENELTON
"Ramblin' Rose"

LOUIS PERINI
"She's Just My Size"

JOAN RABUS
"Oh, Babe"

JOHN RAFFAELLE
"For He's A Jolly Good Fellow"

DOLORES RANEK
"Always True To You In My Fashion"

CLYDE REITER
"Down With The Feminine Gender"

DALE REITER
"Everyday Is Just A Holiday"

GLEN REICHMANN
"Ain't You Ever Coming Back?"

Seniors

BILL RILEY
"Irish Eyes"

RICHARD ROHRKASTE
"You Redhead"

ROSS ROSENTHAL
"Love Me Or Leave Me Alone"

LOWELL SCHAFER
"Be Happy, Go Lucky"

LA VERNE SCHMIDT
"Again"

CHARLES SCHOLL
"Jealous Heart"

NANCY SCHWAGER
"Powder Your Face With Sunshine"

BERDELLA SETTLE
"Congratulations"

DOLORES SIMMONS
"Sweet Dolores"

CAMILLA SMITH
"Yateta, Yateta, Yateta"

KATHERINE SPARKS
"Golden Earrings"

DOROTHY SPENCER
"Just Plain Bill"

CLYDE SPITZE
"I Didn't Slip, I Wasn't Pushed, I Fell"

JUNIOR STANLEY
"A Real Fine Man"

ROSE MARIE STANLEY
"Friendship"

Seniors

CHARLOTTE STEINMANN
"Some Day Sweetheart"

MARVIN STILLE
"Cornbelt Symphony"

MARY ANN STOCES
"She Has Rings On Her Fingers"

RITA STRACKELJAHN
"Thanks For The Buggy Ride"

MARY JEAN STRICKLAND
"My Heart Is A Hobo"

LOIS STUNKEL
"Pretty Eyes"

ROBERT SUHRE
"Eileen"

CHARLEEN WALKER
"And The Band Played On"

FREDDIE WASHINGTON
"De Ladies' Man"

BILL WEBER
"I Can't Get Started With You"

ANN WHITTINGTON
"Bonaparte's Retreat"

OLIVER WILHOLD
"There's Nothing Like A Dame"

ELMER WILLE
"They Wouldn't Believe Me"

GEORGE WILLIAMS
"Bushel And A Peck"

RAY WOLL
"What Is There To Say?"

Seniors

RODNEY WOODS
"Woody Woodpecker Song"

LOUIS YENNE
"If I'm Lucky"

MARY MARGARET YOUNG
"Someone Cares"

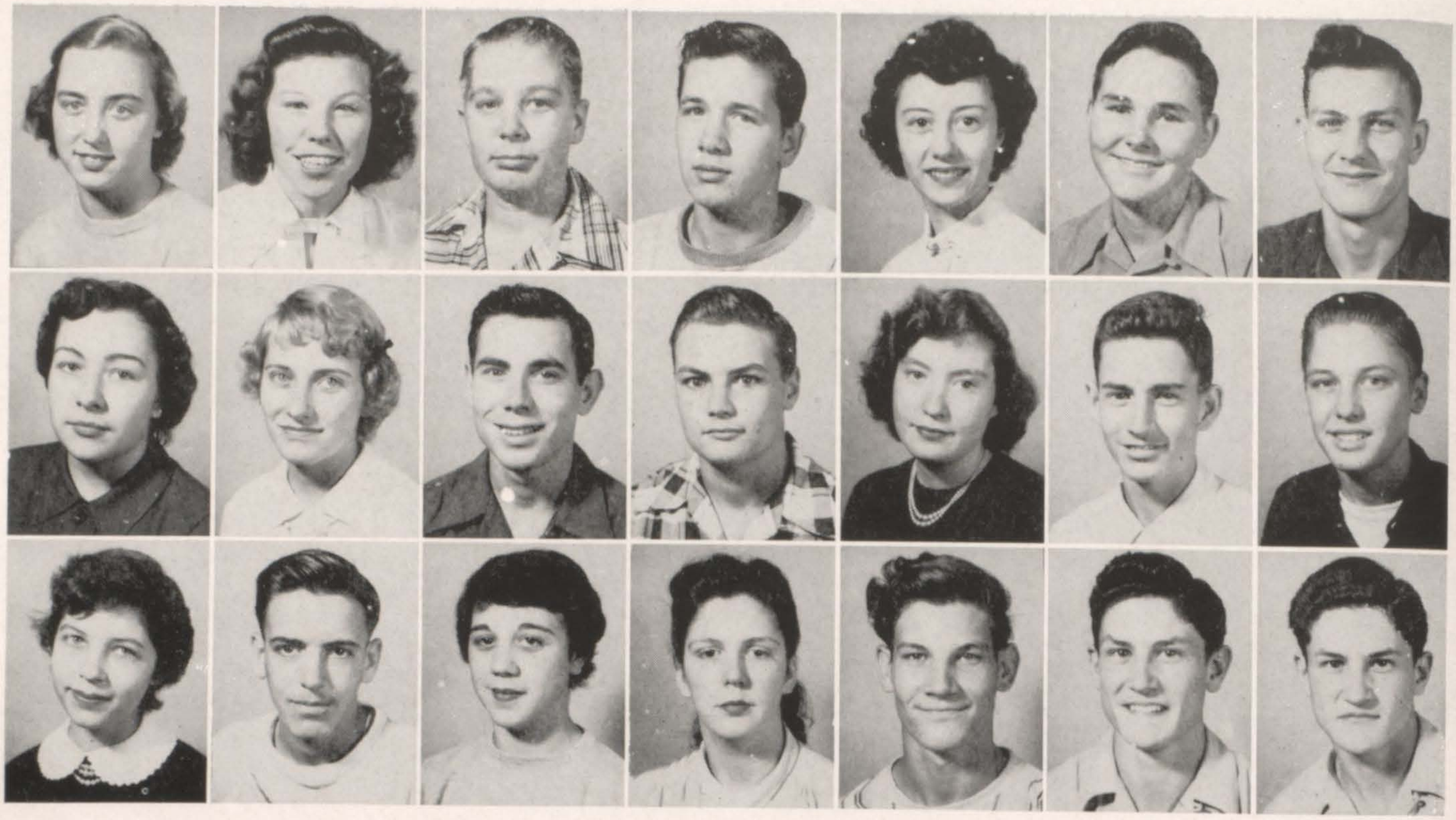

Row 1—Betty Abert, Esther Aljets, Wilfred Aljets, Darrell Arth, Verna Baeser, Pat Bagby, Donald Balster.
Row 2—Audrey Bardelmeier, Judy Barnsback, Donald Bast, Richard Boeker, Norma Jean Brown, Ray Brummitt, Elroy Brunnworth,
Row 3—Marlene Buehrer, Wayne Burgdorf, Gloria Burger, Shirley Buhr, Glenn Burlingame, Jim Chiste, Joe Chiste.

Juniors

Front—Karl Fish, Vice President; Marjorie Love, Treasurer
Back—Bobbiejoe Scates, Secretary; Jinx Drda, President.

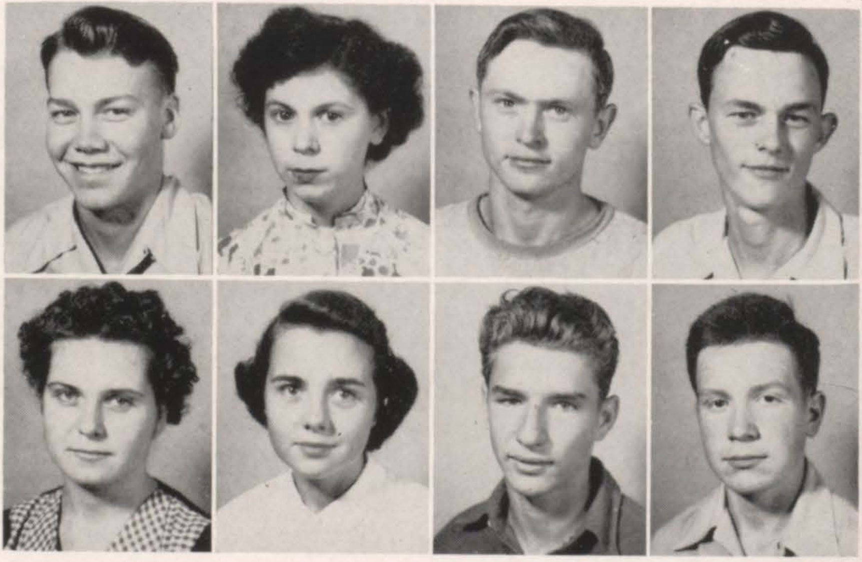

Row 1—Charles Cooper, Kathleen Cover, James Culbertson, Richard Cunningham.
Row 2—Dorothy Davis, Ann Delicate, Albert De Sherlia, Charles Dietrich.

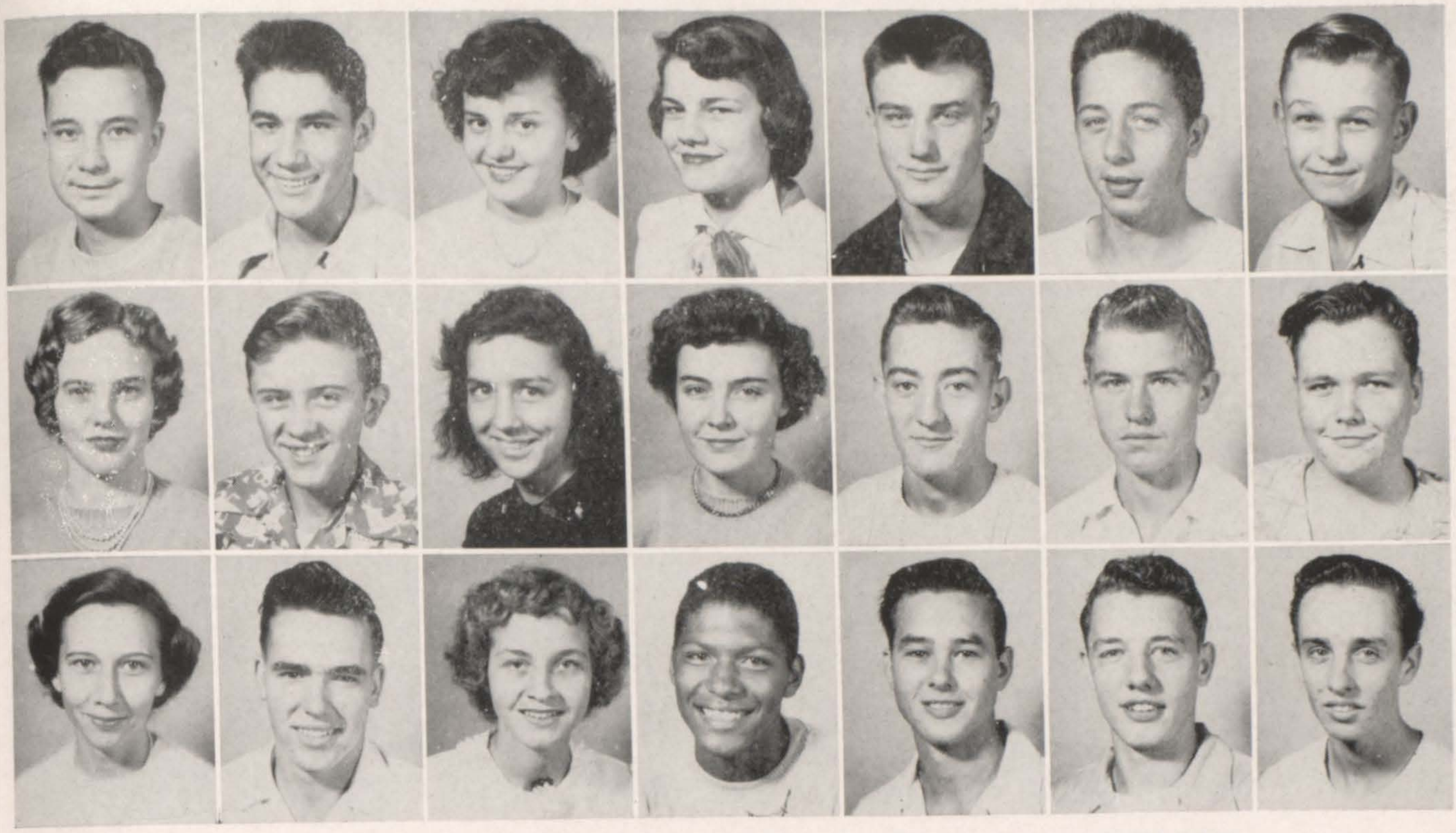

Row 1—Jim Dorr, Verlin Drda, Loretta Emshousen, Iona Ernst, Karl Fish, James Gannon, Donald Gehrig.
Row 2—Wilma Gieseking, Charles Glaser, Pearl Graham, Shirley Graham, Ronald Harris, Edwin Henke, Roy Hess.
Row 3—Marlene Hofmeier, Dale Howerton, Melvina Hufstedler, Eugene Jason, Charles Johnson, Richard Johnson, Bobbie Jones.

Juniors

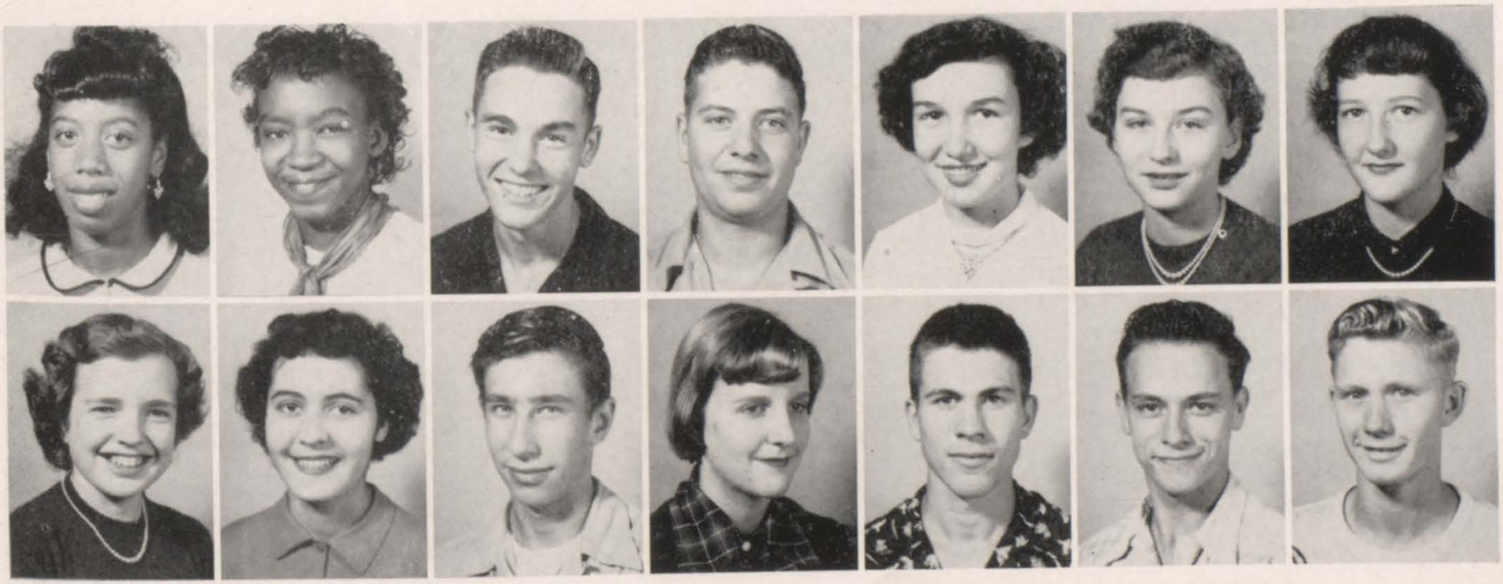

Row 1—Dorothea Jones, Frances Jones, Bob Kirk, Darl Klopmeier, Norma Klueter, June Kniser, Esther Koch.
Row 2—Helen Marie Koenig, Mary Ann Kohlburn, Roy Kolesa, Joanne Kriege, Billy Lanham, Herman Lawrence, Donald Leach.

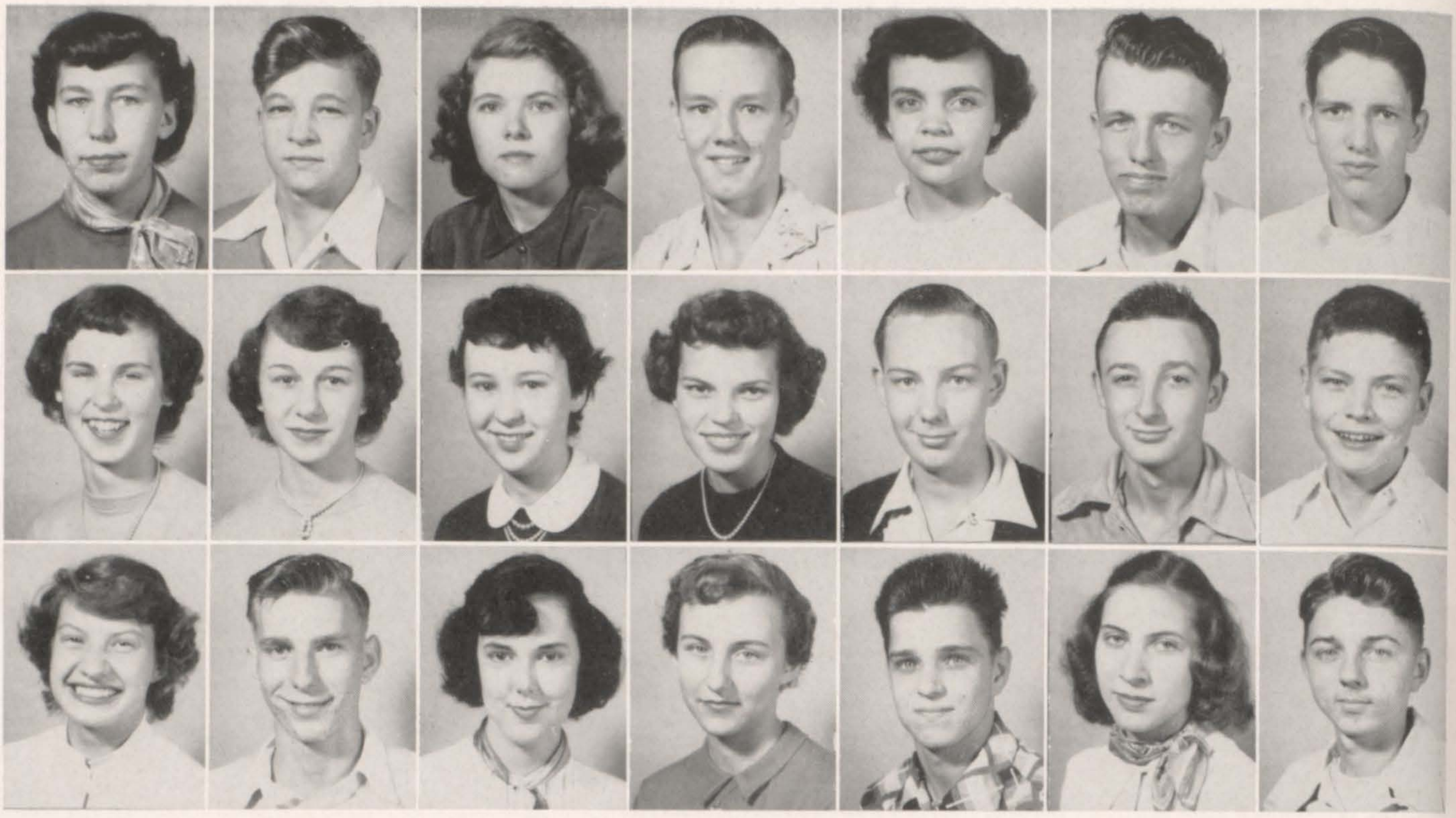

Row 1—Louise Leitner, Donald Lexow, Velma Linenfelser, Roy Long, Marjorie Love, Marvin Maedge, James Manville.
Row 2—Carol Marti, Jo Ann Mateyka, Sara McCottery, Mary Ann McCracken, Warren McDonald, Donald McLean, Alvin Meikamp.
Row 3—Shirley Menk, Robert Meyer, Mary Naumann, Dorothy O'Connell, Richard Oesterle, Alice Ostrowsky, Raymond Perry.

Juniors

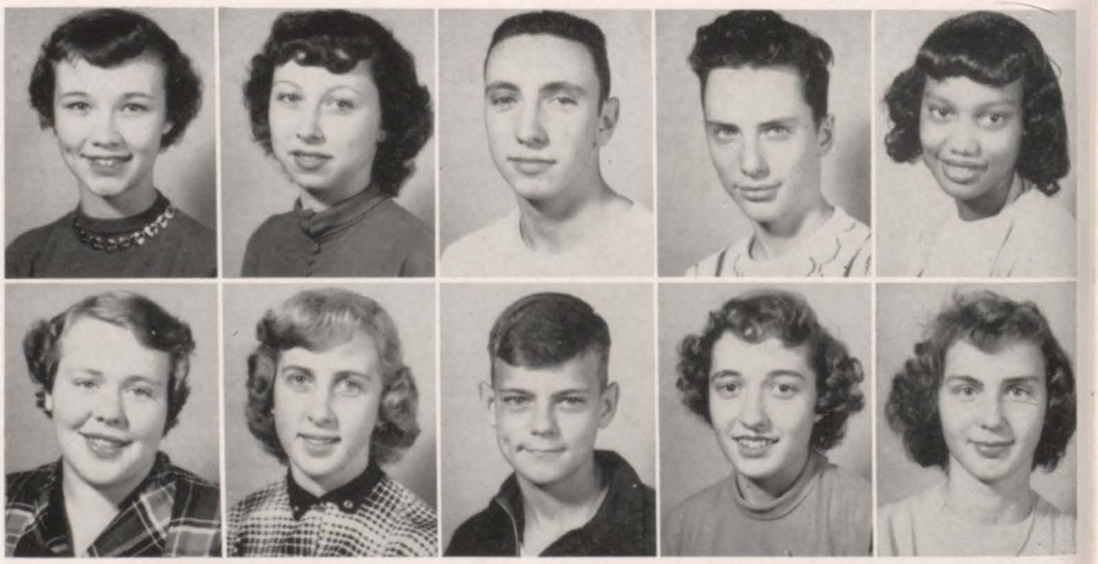

Row 1—Joan Peters, Leota Piazzi, Dean Pletcher, Rocky Poos, Barbara Powell.
Row 2—Janet Price, Ruby Renken, Jesse Rosenthal, Shirley Rowlands, Joyce Rupp.

Row 1—Evelyn Sackett, Bobbiejoe Scates, Harold Schaberg, Beverly Scheibal, Margaret Schillinger, Clinton Schoenleber, Vera Schoettle.
Row 2—Jerry Senn, Joe Smoltz, Ray Snodgrass, Donald Sotl, Rosalyn Spencer, Frances Stahlhut, Shirley Steelinger.
Row 3—Shirley Suess, Marvin Suhre, Shirley Svoboda, Henrietta Tipps, Ann Trares, Sally Tuxhorn, Christine Vaughn.

Juniors

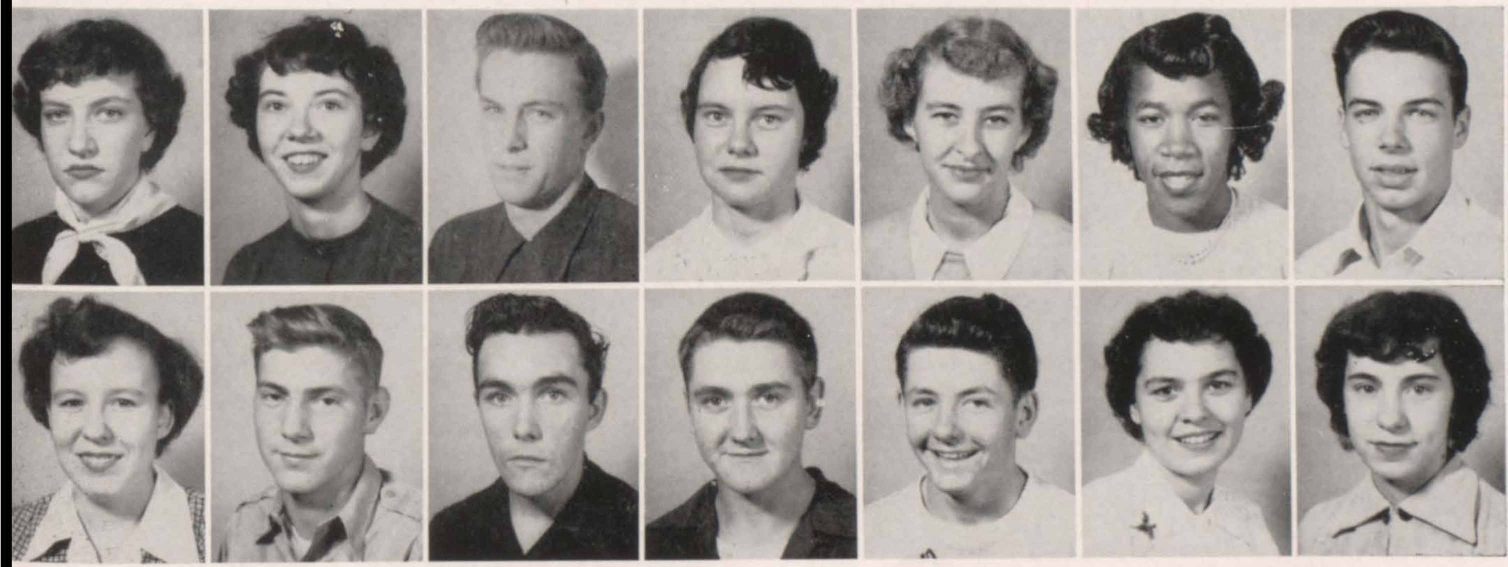

Row 1—LaVerna Voyles, Peggy Walker, Roy Warning, Barbara Wheelan, Velma Wessel, Dolores White, Fred Widicus.
Row 2—Nancy Wieduwilt, Melvin Wilkinson, Robert Williams, Don Wilson, Merle Yates, Vera Ziegler, Rita Zika.

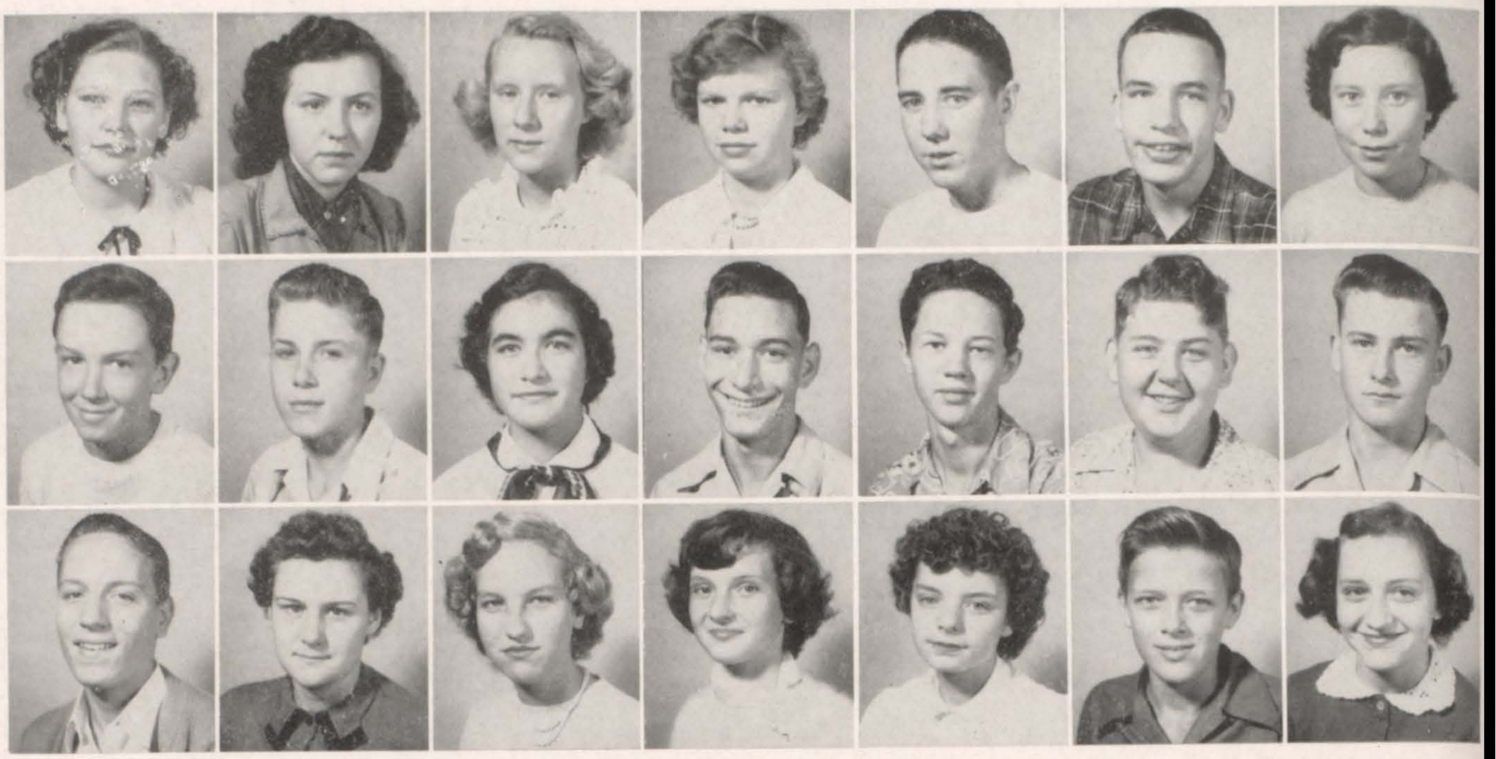

Row 1—Elfrieda Aljets, June Arth, Mary Margarita Autenrieb, Magene Baldridge, Joe Barry, Jim Barton, Gertrude Bast.
Row 2—Richard Bast, Roy Beckett, Anne Bergandine, Robert Bittick, David Blaeuer, Charles Blume, Richard Bode.
Row 3—Merlin Brase, Betty Bridgewater, Frieda Brooks, Suzanne Brush, Elvera Burges, Loren Buhr, Leona Burton.

Sophomores

Front—Beverly Neuhaus, Secretary; Marjorie Zuidema, Treasurer.
Back—Bob Robinson, Vice President; John Strickland, President.

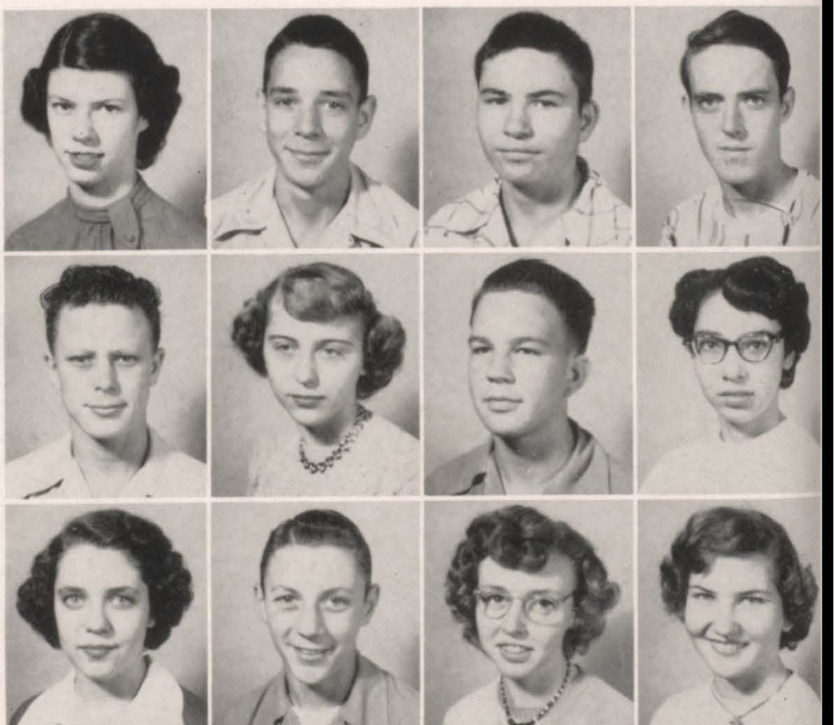

Row 1—Jo Ann Cassens, James Close, Bobby Collins, Burnell Cooper
Row 2—Emil Crook, Mary Ann Daiber, Tom Dailey, Nina Dandin
Row 3—Nancy Daniel, Darl Dettmer, Norma Dettmer, Joan Dorsey.

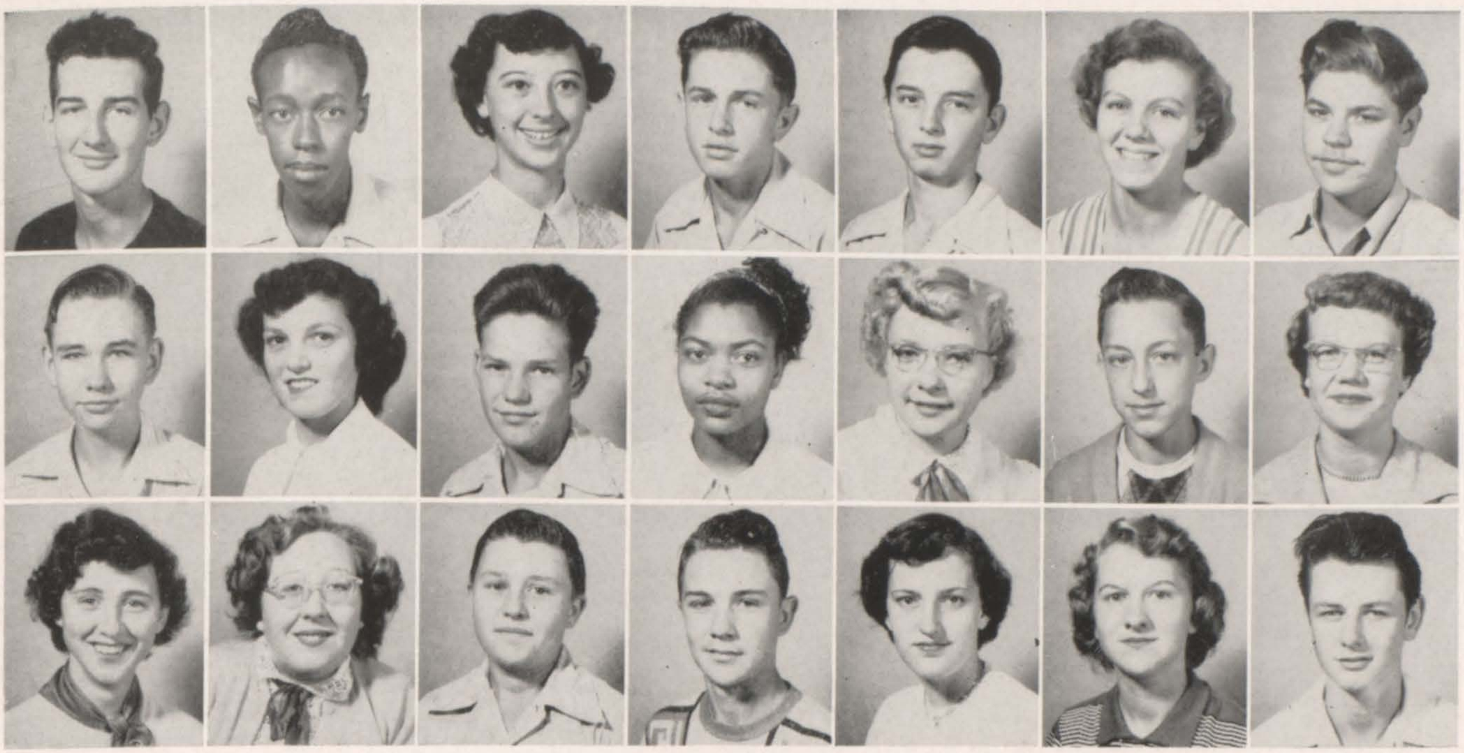

Row 1—James Dugger, Harold Ellington, Shirley Ernst, Douglas Erwin, Stanley Fincher, Phyllis Flack, Myrl French.
Row 2—Donald Frisse, Mary Lou Gallina, Cletus Garde, Mary Gardner, Helen Goertz, Donald Grebel, Marian Gregor.
Row 3—Pat Hammond, Ethel Mae Hamor, Virgil Heepke, Richard Helmkamp, Helen Hess, Joann Heuer, Donald Howells.

Sophomores

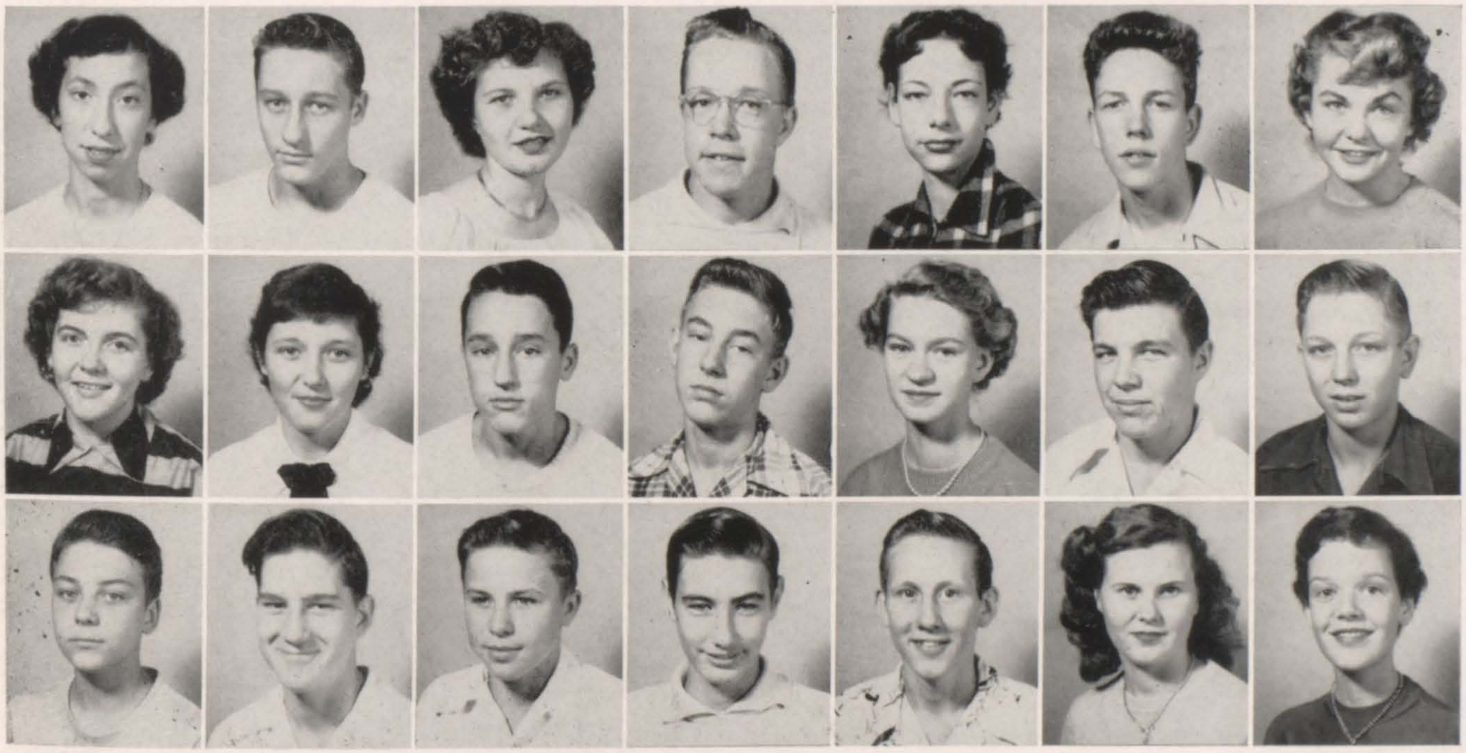

Row 1—Dorothy Hulsker, Ralph Jackson, Katherine Jaros, Robert Johnson, Corina Jones, Tom Kelahan, Carolyn Kent.
Row 2—Dicksie Kessmann, Shirley Kessmann, Bruce Kirk, William Kleffman, Evelyn Knoche, Donald Koenig, Don Kruckeberg.
Row 3—Richard Ladd, Roger Landreth, Robert Leitner, Tom Lischmann, Wayne Long, Doris Loos, Marcia MacArthur.

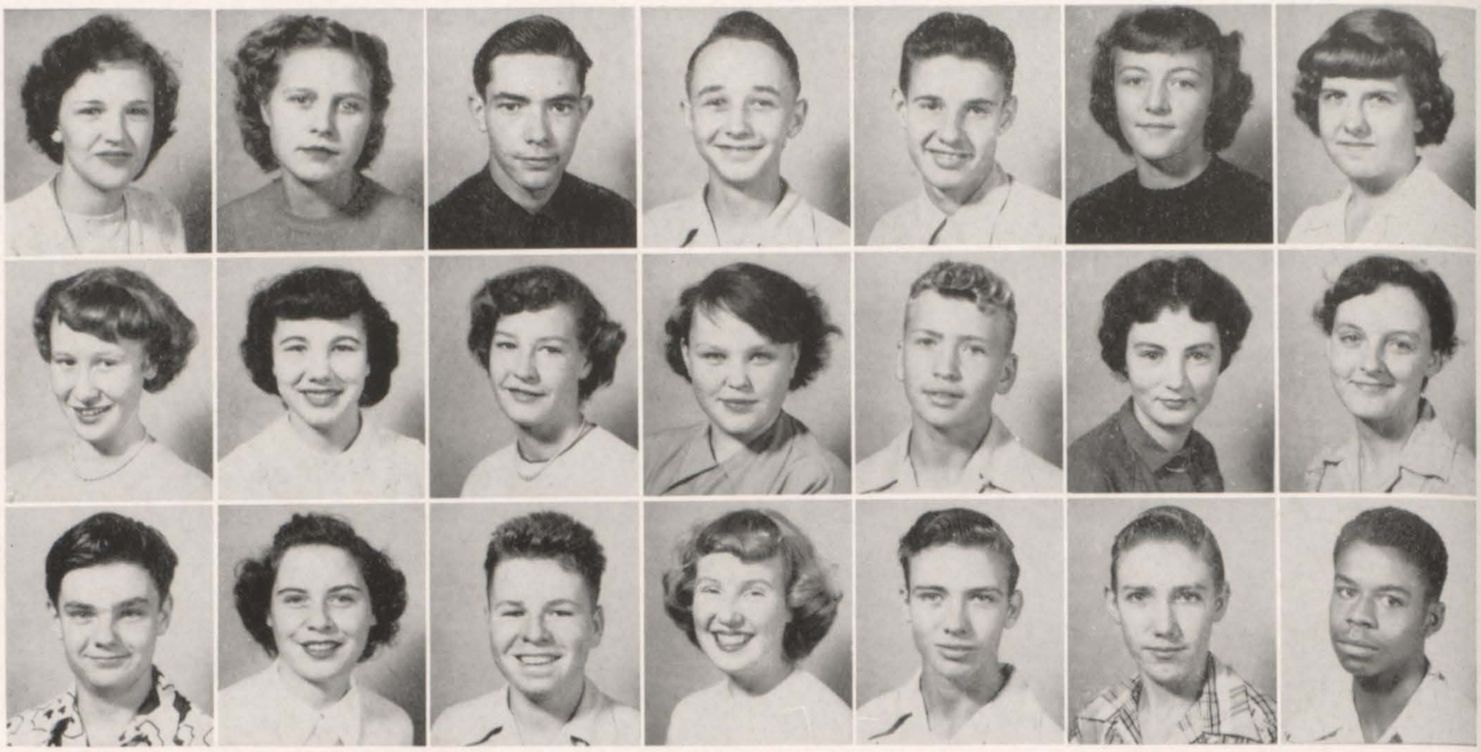

Row 1—Janis Maxey, Christina McBride, Dale McCracken, Richard McCracken, Jack McCurdy, Joan McDonough, Kathleen McGilvary.
Row 2—Marilyn Merkel, Jean Moeller, Marian Morrison, Gloria Motl, Richard Mueller, Virginia Meyers, Beverly Neuhaus.
Row 3—Joe Noeltner, Catherine Noto, Robert O'Brien, Patricia O'Halloran, Prentiss Overby, Ronald Patton, Richard Penelton.

Sophomores

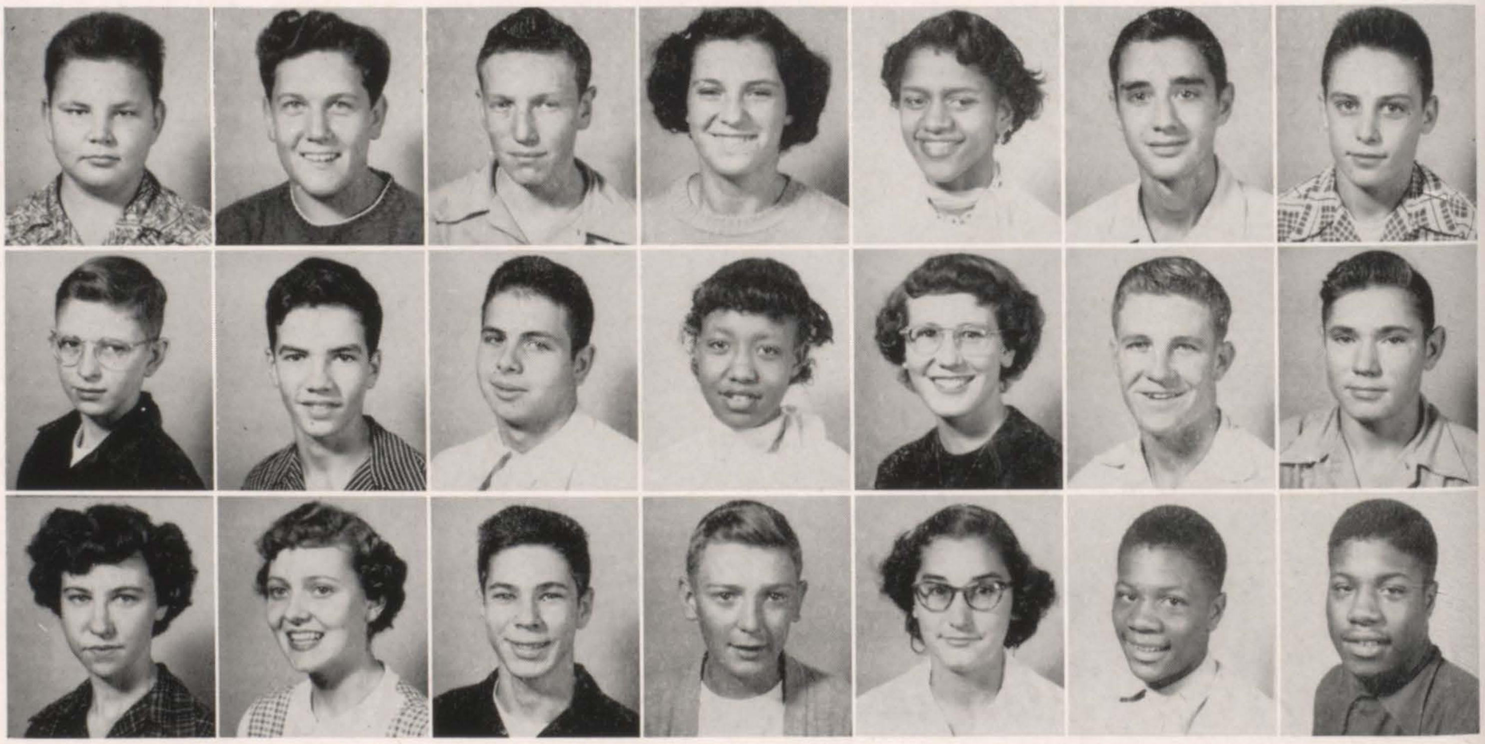

Row 1—Murl Peradotti, Robert Perry, Marvin Phelps, Phyllis Pierson, JoAnn Pitts, Frank Radecke, Roger Ranek.
Row 2—Dickie Reid, Tom Reilly, Bob Robinson, Jo Ann Robinson, Georgianne Robinson, Jim Scates, Vernon Schaefer.
Row 3—Carlene Schipkowski, Emogene Schmidt, Bob Schneider, Arlyn Schwalb, Joan Serfas, Earl Shaw, Herman Shaw.

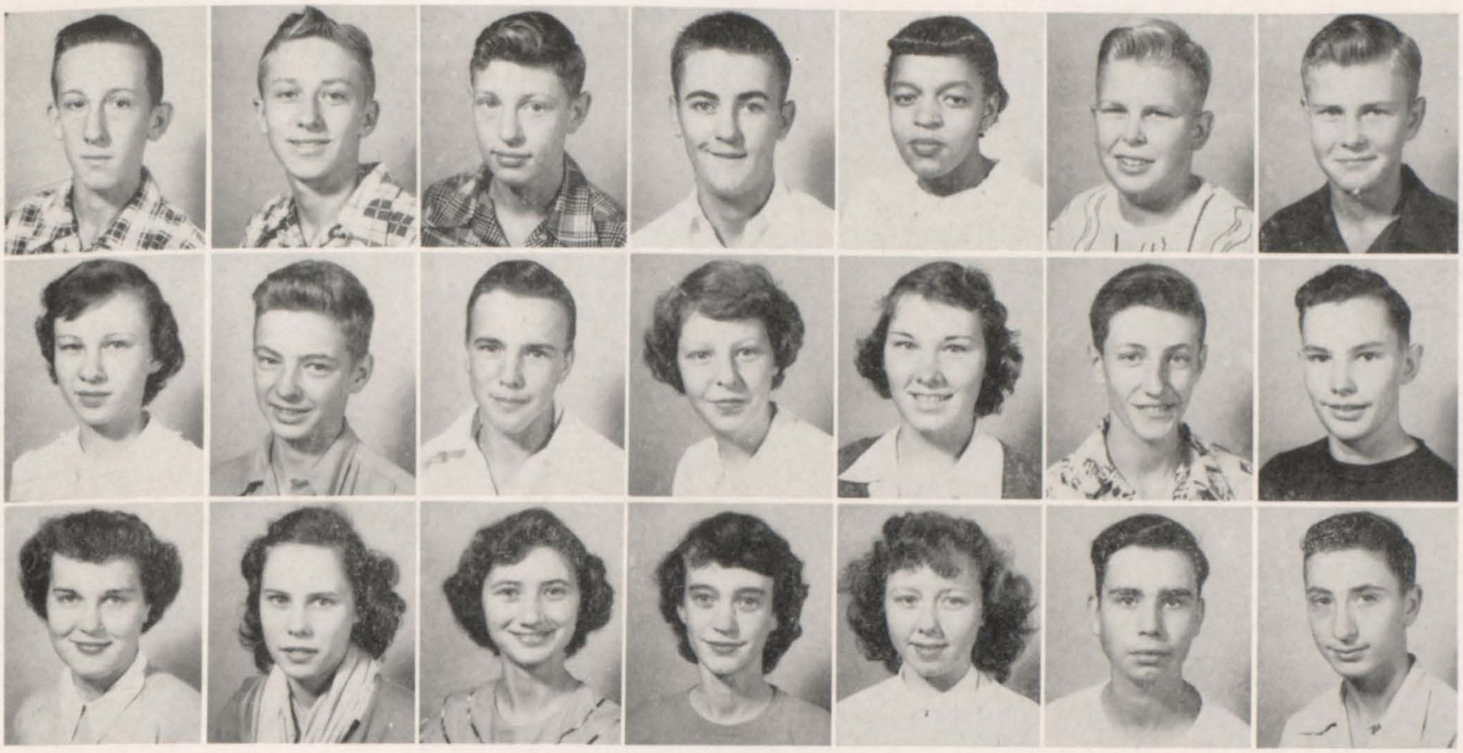

Row 1—Dan Smith, Sam Smith, Arnold Sommerfeldt, Robert Southard, Jane Spiller, Donald Stahlhut, Gerald Stahlhut.
Row 2—Marilyn Stahlhut, Paul Sternitzke, Maurice Stille, Nancy Stine, Beverly St. John, John Strickland, James Suhre.
Row 3—Geraldine Svoboda, Roberta Taul, Jo Ann Thomas, Sharlie Thomas, Joan Treat, Robert Unger, William Vadalabene.

Sophomores

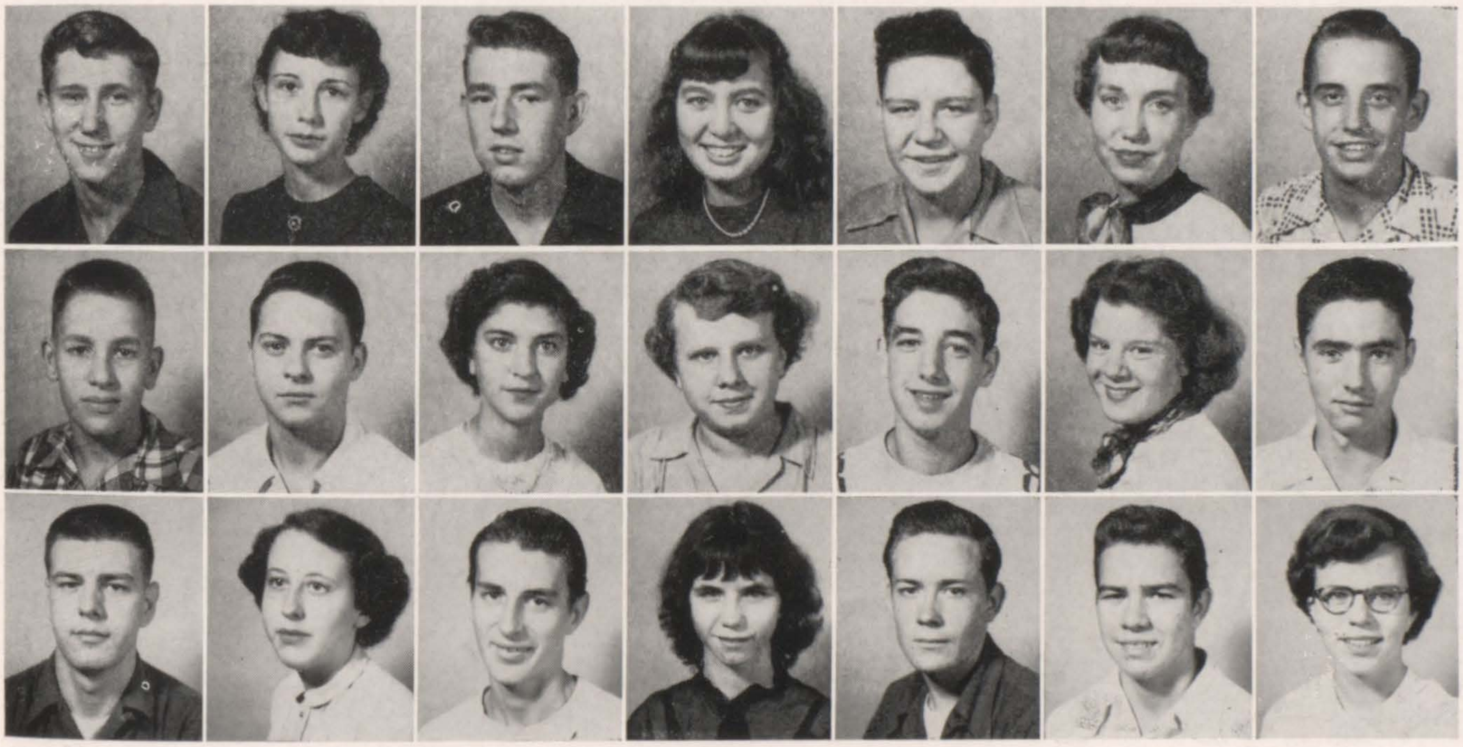

Row 1—Richard Varady, Shirley Votrian, Ronald Wadlow, Harlene Wall, Joe Watson, Glenda Weber, Robert Weidner.
Row 2—Alvin Wentz, John Widener, Nancy Wiesemann, Alva Mae Wille, Harlan Wille, Geraldine Williams, Walter Williams.
Row 3—Charles Wilson, Suzanne Wilson, Roy Wood, Jacqueline Wyatt, Marvin Young, Robert Zoelzer, Marjorie Zuidema.

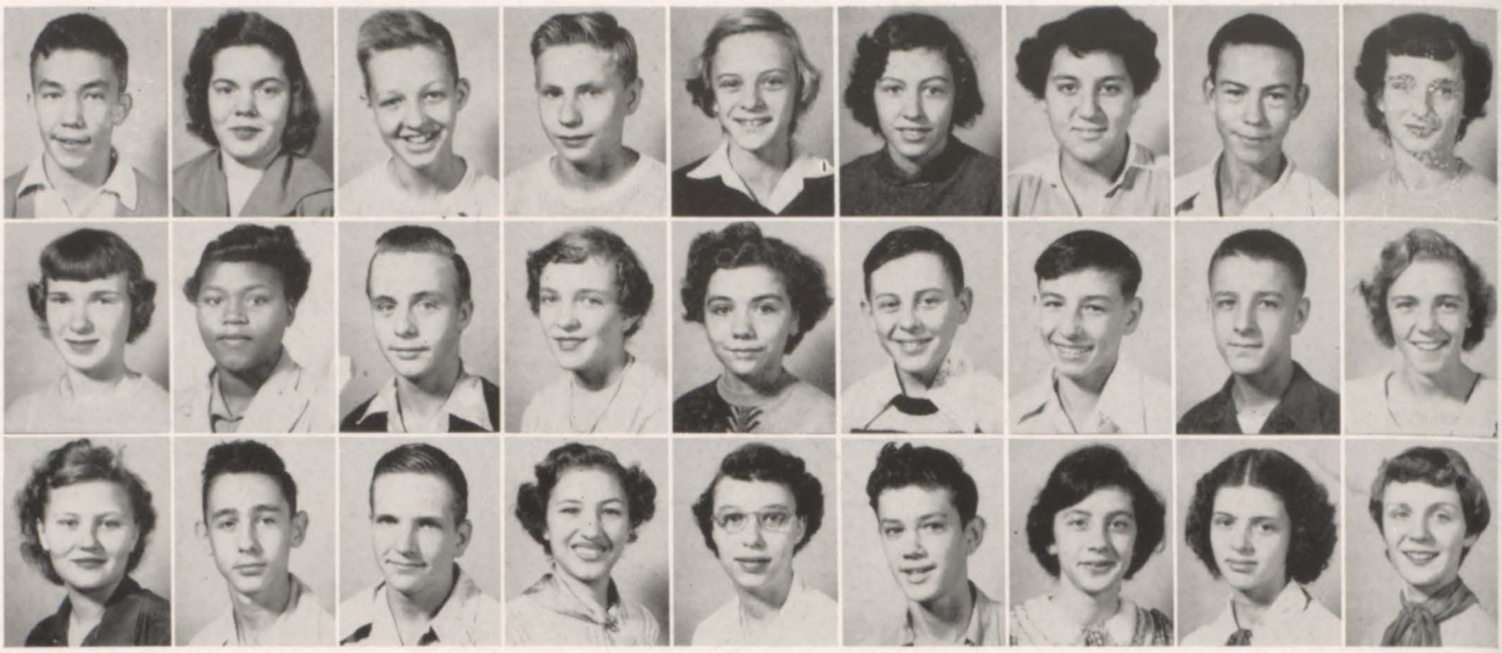

Row 1—Kent Ahrens, Delores Amistadi, Lyn Anderson, John Autenrieb, Mary Baird, Kay Ballweg, Rose Ann Barone, Leland Bedwell, Carol Bekemeyer.

Row 2—Colleen Bekemeyer, **ALICE BLACKMON,** (deceased), Jay Blackmore, Martha Blase, Gloria Bohm, Ronald Bollinger, Roy Bouse, Jack Boyer, Lois Brakhane

Row 3—Shirley Braundmeier, Jim Broshow, John Brown, Shirley Butcher, Carol Casna, Allen Cassens, Barbara Chandler, Shirley Chandler, Judy Cherry

Freshmen

Front —Norma Rohrkasse, Secretary; Bill Mateyka, Treasurer

Back—Bob Gray, President; Bob Gregor, Vice President.

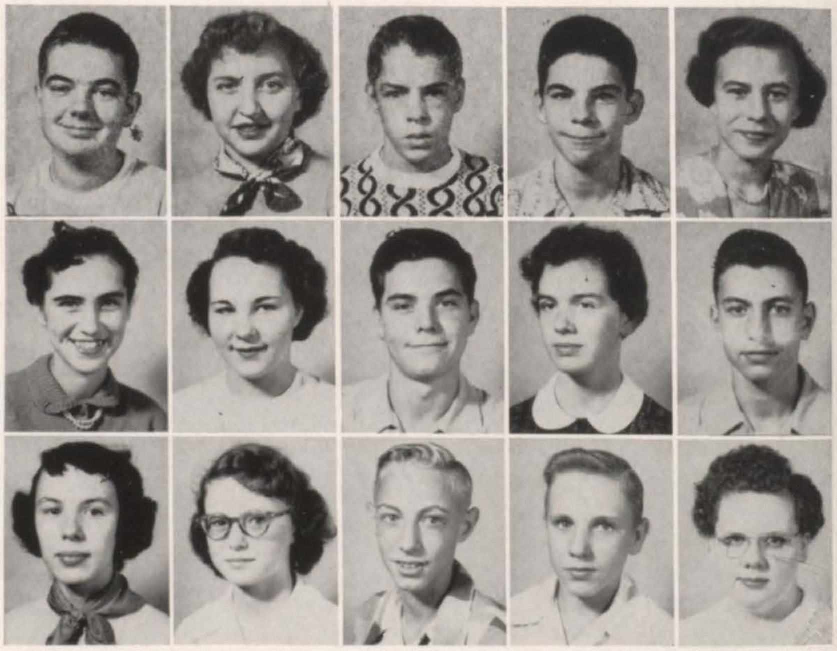

Row 1—Ivan Cliff, Joey Ann Conner, Robert Cover, Bill Cunningham, Henrietta Cwan

Row 2—Kay Dalhaus, Donna Daniel, Ronald Davenport, Suzanne Dietrich, Donald Dudacek.

Row 3—Peggy Duffy, Sue Dunlap, Lloyd Dustmann, Marlene Dustmann, Geraldine Eberhart.

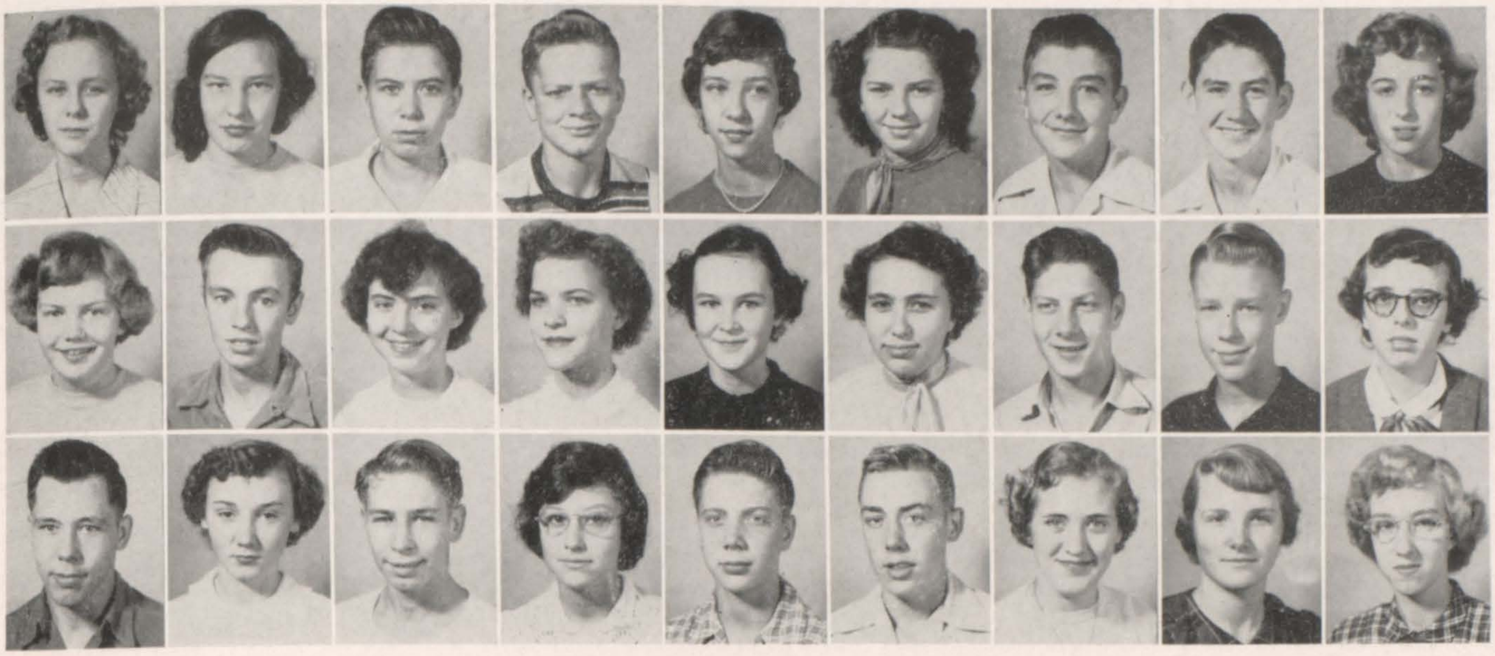

Row 1—Elizabeth Eilers, Dolores Emshousen, Vernon Erb, Ronald Evans, Judith Fiegenbaum, Mary Ann Fincher, Donald Flack, Kenneth Flavin, Nancy Flynn.

Row 2—Joan Foehrkalb, Ronald Foster, Betty Franke, Dorothy Franke, Judy Fruit, Nancy Giardina, Marlin Goff, Robert Gray, Carolyn Green.

Row 3—Bob Gregor, Wilma Gusewelle, Dale Halbe, Gloria Hall, Bernard Hannig, Jim Heeren, Donna Havelka, Lucille Hellman, Edith Hellman.

Freshmen

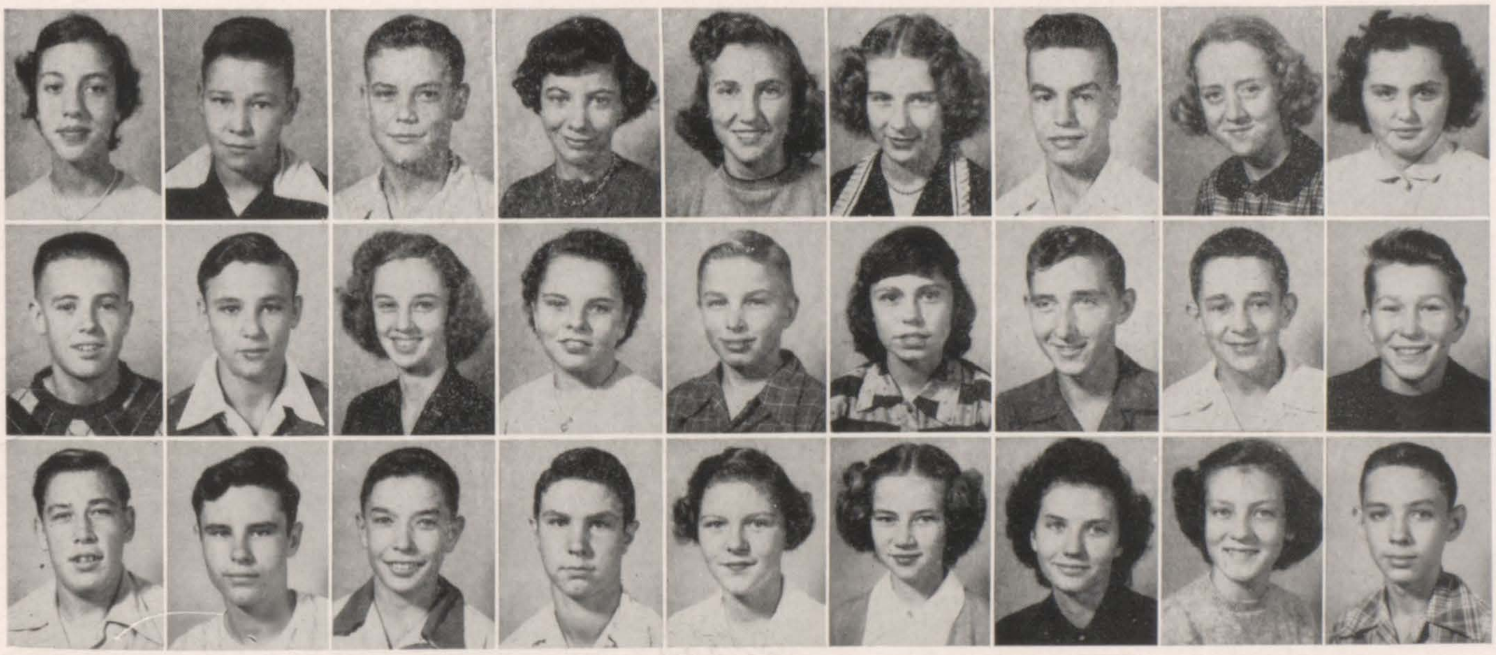

Row 1—Joyce Helmkamp, Paul Hertel, Everett Hess, Ann Hosier, Loren Hosto, Leona Houba, Lester Howerton, Patricia Hughes, Wilma Hundley.

Row 2—Bob Jackson, Albert Johnson, Luella Jones, Patricia Jones, Gerald Kacer, Patricia Keller, Bill Kessel, Ronald Kessmann, Gene King.

Row 3—Jack King, Leland Klopmeier, Paul Klueter, Harry Kreutzberg, Nadine Kriege, Darlene Kuhn, Rosemarie Landa, Billie Mae Lange, Gayle Leonard.

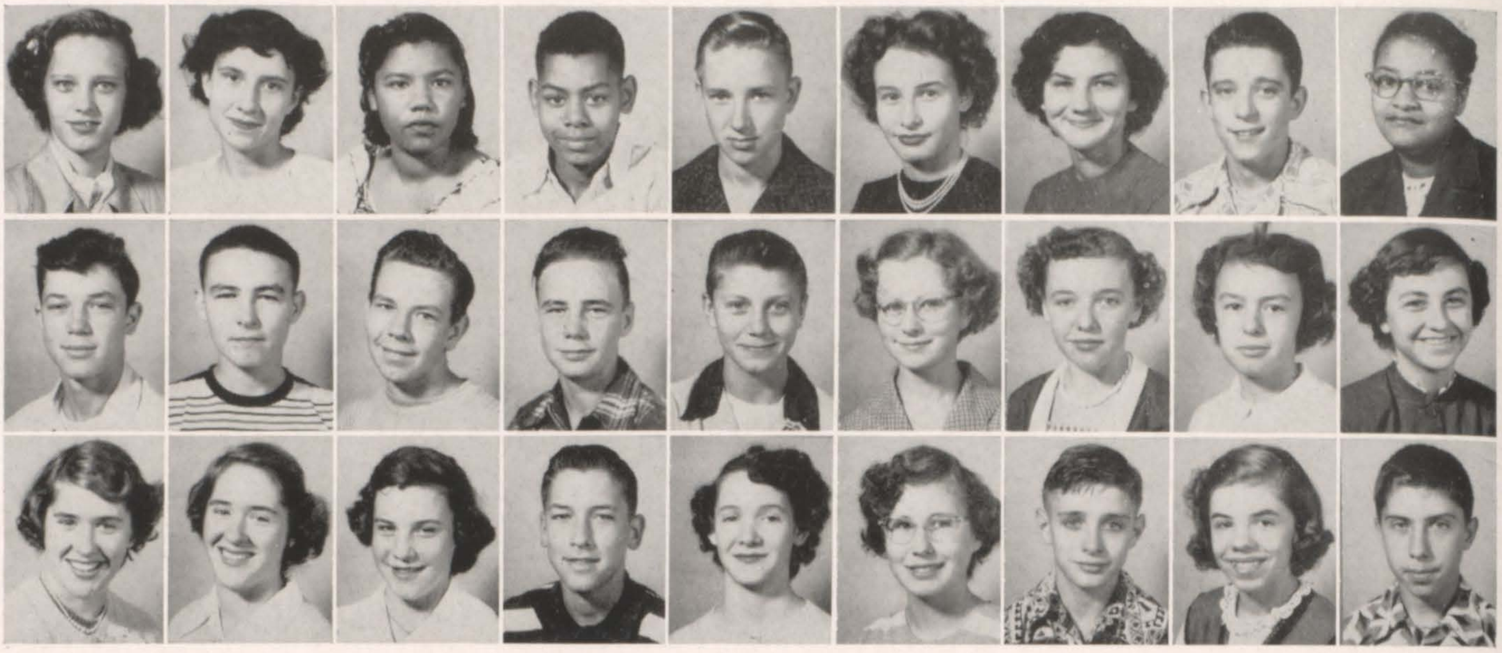

Row 1—Sandra Lerch, Margaret LeVora, Elsie Lewis, Lawrence Lewis, Paul Lizotte, Darlene Loos, Shirley Luebbert, Bob Mallory, Anita Manns.
Row 2—Bill Mateyka, Calvin May, Leo McCue, Harry McGowan, Donald Meikamp, Mary Lou Meikamp, Marlene Meyer, Dolores Miller, Barbara Moomaw.
Row 3—Joan Mount, June Mount, Laura O'Connell, Donald Ohl, Dina Orten, Marilyn Ortgier, Leroy Owens, Lucille Paul, Bill Pfeifer.

Freshmen

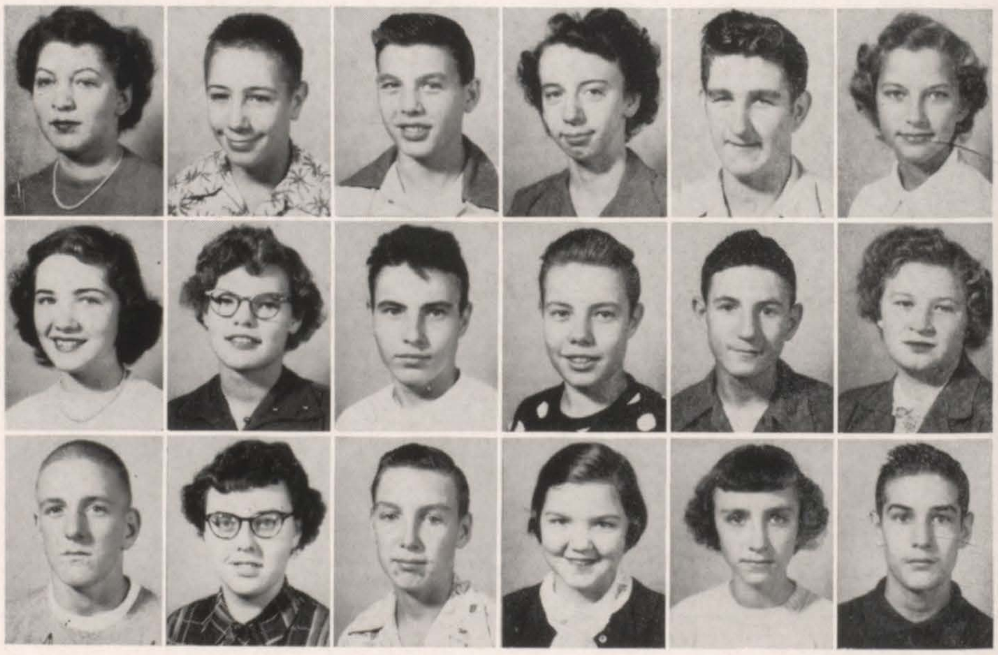

Row 1—Joan Primas, Donald Prott, Robert Pyle, Frances Reiter, Donald Reynolds, Virginia Riggs.
Row 2—Joan Rinkel, Norma Rohrkasse, Jim Ruhl, Robert Ruhl, Roger Ruyle, Genevieve Sander.
Row 3—Bob Sajovetz, Carol Schaefer, Charles Scheibal, Marlene Scheibal, Jo Ann Schmitt, Gene Schriedel.

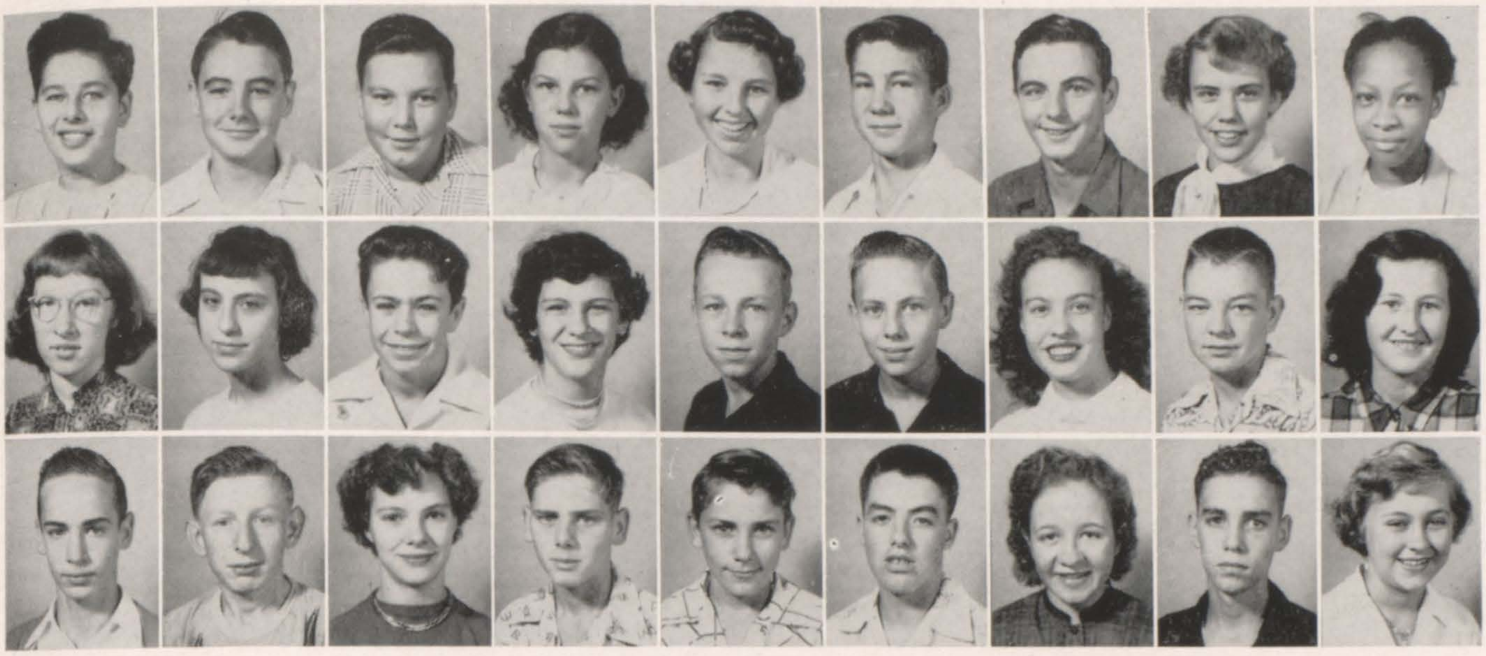

Row 1—Roger Schroeder, Billy Schwalb, Gerald Shashek, Lois Sheppard, Shirlee Simmons, Roger Skief, Donald Smith, Imogene Smith, Mary Smith.
Row 2—Jean Soden, Charlotte Southard, Donald Southard, Shirley Spencer, David St. John, Paul Stahlhut, Loretta Stanley, Dale Stegall, Rita Strader
Row 3—William Strasen, Bernard Stratmann, Delores Svoboda, Robert Taul, Ronald Thompson, Roblee Thorpe, Betty Tinor, Nelson Trebing, Eileen Uelsmann.

Freshmen

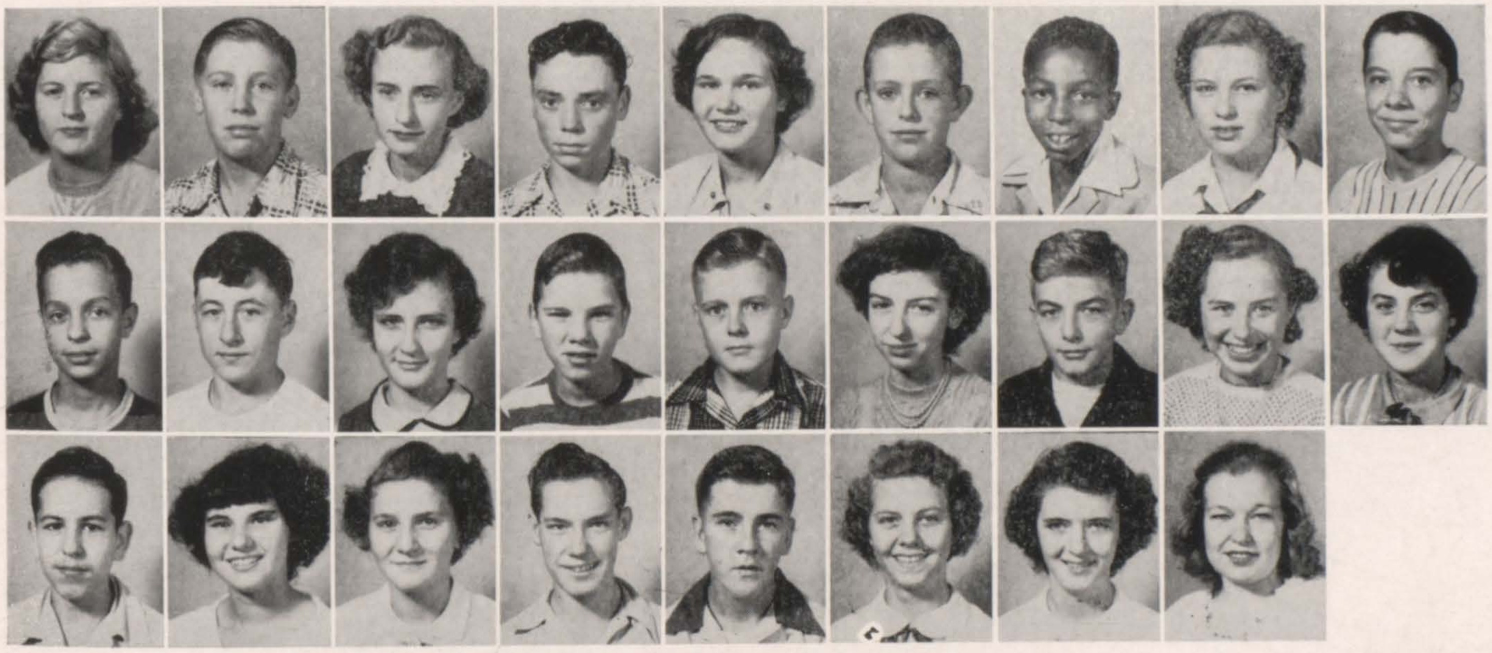

Row 1—Maureen Uhe, Harrold Underwood, JoAnn Unterbrink, William Van Huss, Loretta Vasiloff, James Vaughn, Taylor Vaughn, Dorothy Vestel, Walter Walker.
Row 2—David Walter, Robert Watsek, Barbara Webb, Kenneth Weber, Bob Wehrle, Kay Weiler, Ted Werner, Betty West, Nancy Widener.
Row 3—Leslie Wieduwilt, Betty Wilkening, Shirley Wilkinson, Jack Williams, David Wilson, Mary Lou Yates, Dorothy York, Loretta Young.

the Activities

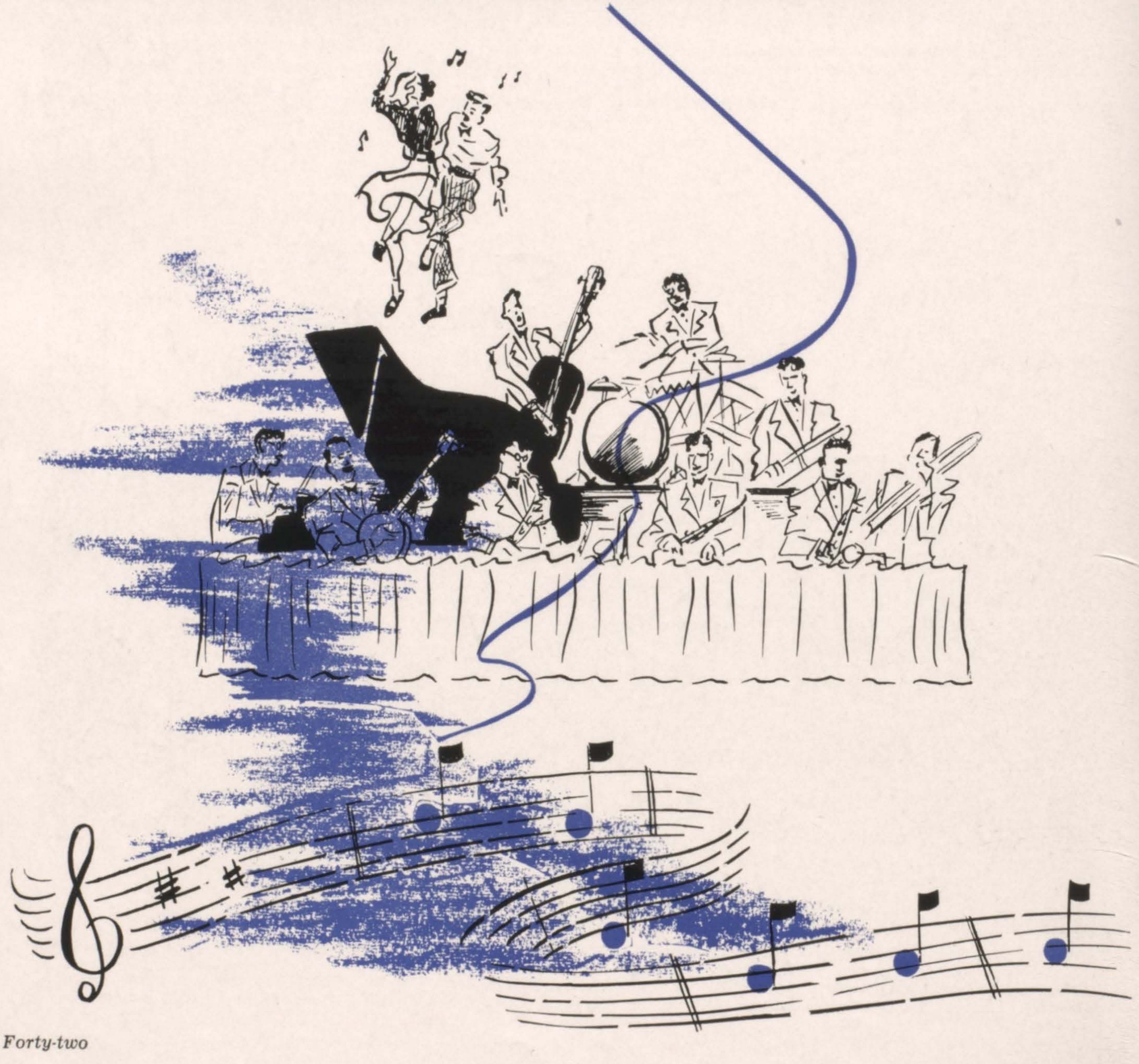

"Work and Play"

Copy Deadline
Features, Fe

A Cappella Choir and Chorus Groups

Mr. George Briggs

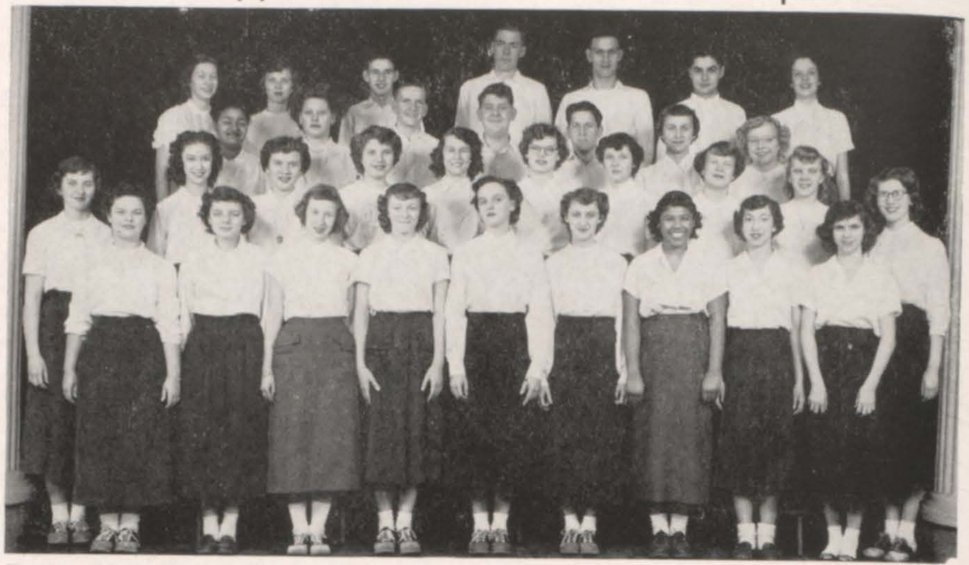

Row 1—Jackie Cooper, Elvera Burges, Marilyn Merkle, Joanne McDonough, Beverly Neuhaus, Beverly Scheibal, Elsie Lewis, Dorothy Hulsker, Jacqueline Wyatt.
Row 2—Joan Dorsey, Marlene Baeser, Joan Long, Katy Jaros, Marie King, Norma Rohrkasse, Shirley Kessmann, Marian Gregor, Frances Settle, Georgianna Robinson.
Row 3—Anita Manns, Elfrieda Aljets, John Brown, Charles Blume, Robert Perry, Dorothy O'Connell, Helen Goertz.
Row 4—Marilyn Ballweg, Mary Jean Strickland, Jack McCurdy, Jim Heeren, Donald Balster, George Williams, Marcia MacArthur.

A Cappella Choir

The presentation of their light opera "Trial by Jury" was indeed a feather in the cap of the A Cappella Choir this year.

The Sophomore, Junior and Senior girls worked during their chorus periods to prepare the Spring Concert.

Next on the agenda was the annual Southwestern Concert held in Collinsville. The five choruses participated in the all day trip.

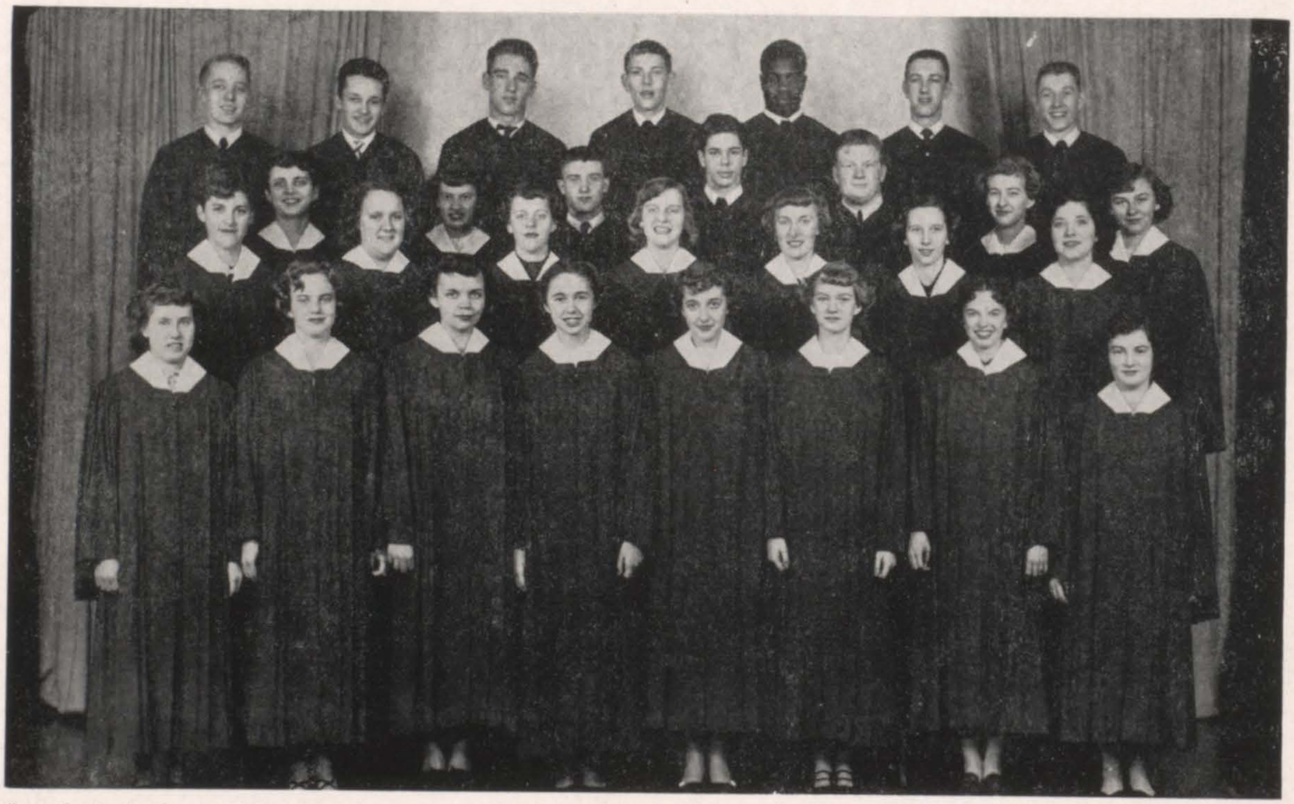

Row 1—Doris Brase, Wilma Gieseking, Marjorie Love, Shirley Suess, Shirley Rowlands, Evelyn Knoche, Lucy Gillham, Ginger Meyers.
Row 2—Janice Gordon, Ione Kolm, Jane Mindrup, Joann Kriege, Dorothy Martin, Marlene Hofmeier, Dolores Simmons.
Row 3—Beverly Orman, Shirley Menk, Karl Fish, Bob Schneider, Richard Rohrkaste, Velma Wessel, June Kniser.
Row 4—Gerald Firnaber, Richard Kessmann, Leonard Bekemeyer, Carl Hanser, Herman Shaw, Charles Scholl, Mike Newell.

"Say It With Music"

Row 1—Jo Ann Unterbrink, Henrietta Cwan, Louella Jones, Jean Soden, Carol Casna, Pat Jones, Shirley Davis.

Row 2—Dolores Emshousen, Edith Helmkamp, Gloria Hall, Billy Mae Lange, Joan Foehrkalb, Shirley Braundmeier.

Row 3—Lois Brakhane, Marilyn Ortgier, Jay Blackmore, Kent Ahrens, Donald Prott, Rita Strader, Barbara Chandler.

Row 4—Mary Lou Meikamp, Ted Werner, Ivan Cliff, Everett Hess, Jack Boyer, Joan Rinkel, Wilma Gusewelle.

Row 1—Marlene Scheibal, Pat Keller, Judy Fruit, Ann Hosier, Barbara Moomaw, Shirley Luebbert, Nancy Widener, Lois Sheppard.

Row 2—Betty Franke, Shirley Wilkinson, Jane Southard, Sue Dietrich, Shirley Chandler, Dorothy Vestel, Martha Blase.

Row 3—Darlene Kuhn, Dorothy York, Sandra Lerch, Betty Jean West, Judy Fiegenbaum, Barbara Webb, Sue Dunlap, Genevieve Sanders.

Row 4—Kay Ballweg, Dorothy Franke, Peggy Duffy, Shirley Spencer, Mary Baird, Donna Havelka, Carol Schaefer.

Row 1—Helen Koenig, Joan Treat, Ann Delicate, Jerry Williams, Barbara Powell, Shirley Votrain, Dorothea Jones, Dorothy Faires, Marilyn Stahlhut.

Row 2—Jo Ann Mateyka, Janet Price, Shirley Steehlinger, Dicksie Kessman, Glenda Weber, Dorothy Koenig, Mary Lou Gallina, Vera Schoettle, Consuella Goff.

Row 3—Beverly St. John, Mary Gardner, Audrey Bardelmeier, Iona Ernst, Rosalyn Spencer, Mary Ann McCracken, Carol Marti.

Row 4 — Genevieve Engelke, Emogene Schmidt, Marian Morrison, Phyllis Pierson, Charlotte Steinman, Laverna Voyles, Arlene Carlin, Magene Baldridge.

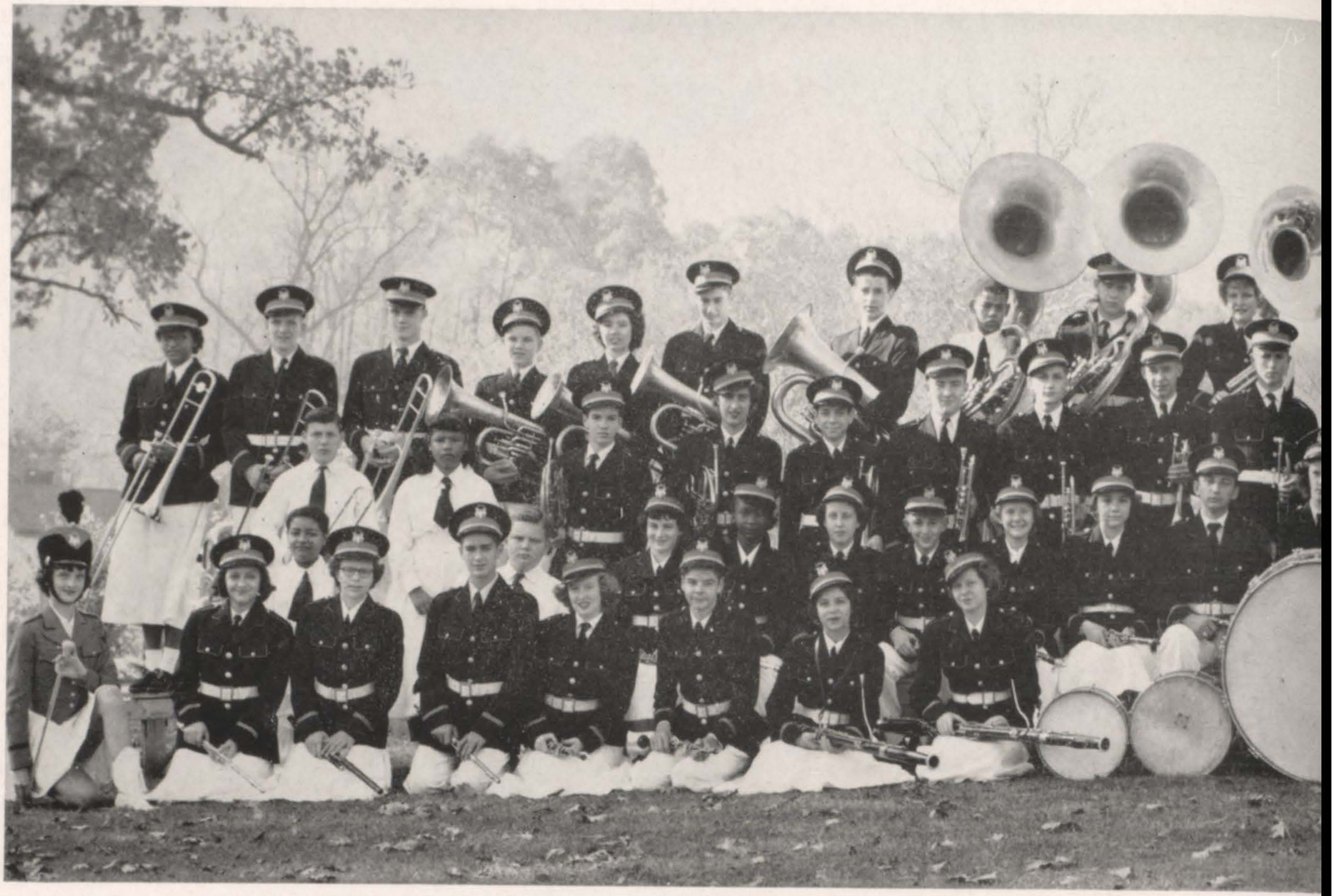

Row 1—Suzanne Brush, Leona Burton, Marjorie Zuidema, Frank Radecke, Pat O'Halloran, Harris Hanser, Marlene Buehrer, Nancy Stine.

Row 2—Anita Manns, Murl Peradotti, Ginger Meyer, Frances Jones, Suzanne Wilson, Ronnie Kessmann, Mary M. Autenrieb, Gloria Bohm, Victor Daiber, Jo Ann Cassens.

Row 3—Bob Pyle, Elsie Lewis, Tom Reilly, Laura Balster, Jim Close, Ronald Harris, Jim Ladd, Bill Grinstead, Ed Henke.

Row 4—Clarice Mitchell, John Brown, Clifford Hoppe, Kenneth Weber, Charleen Walker, Tom Lischmann, Roy Wood, Lawrence Lewis, Roger Brooks, Nancy Schwager.

"Marching Along Together"

The 1950-'51 EHS band consisted of 97 members. Each morning musical strains could be heard coming from the band room.

Music lovers enjoyed the band's two concerts and the marching music setting the rhythm in the Homecoming Parade. The band played in our assemblies and at the basketball and football games.

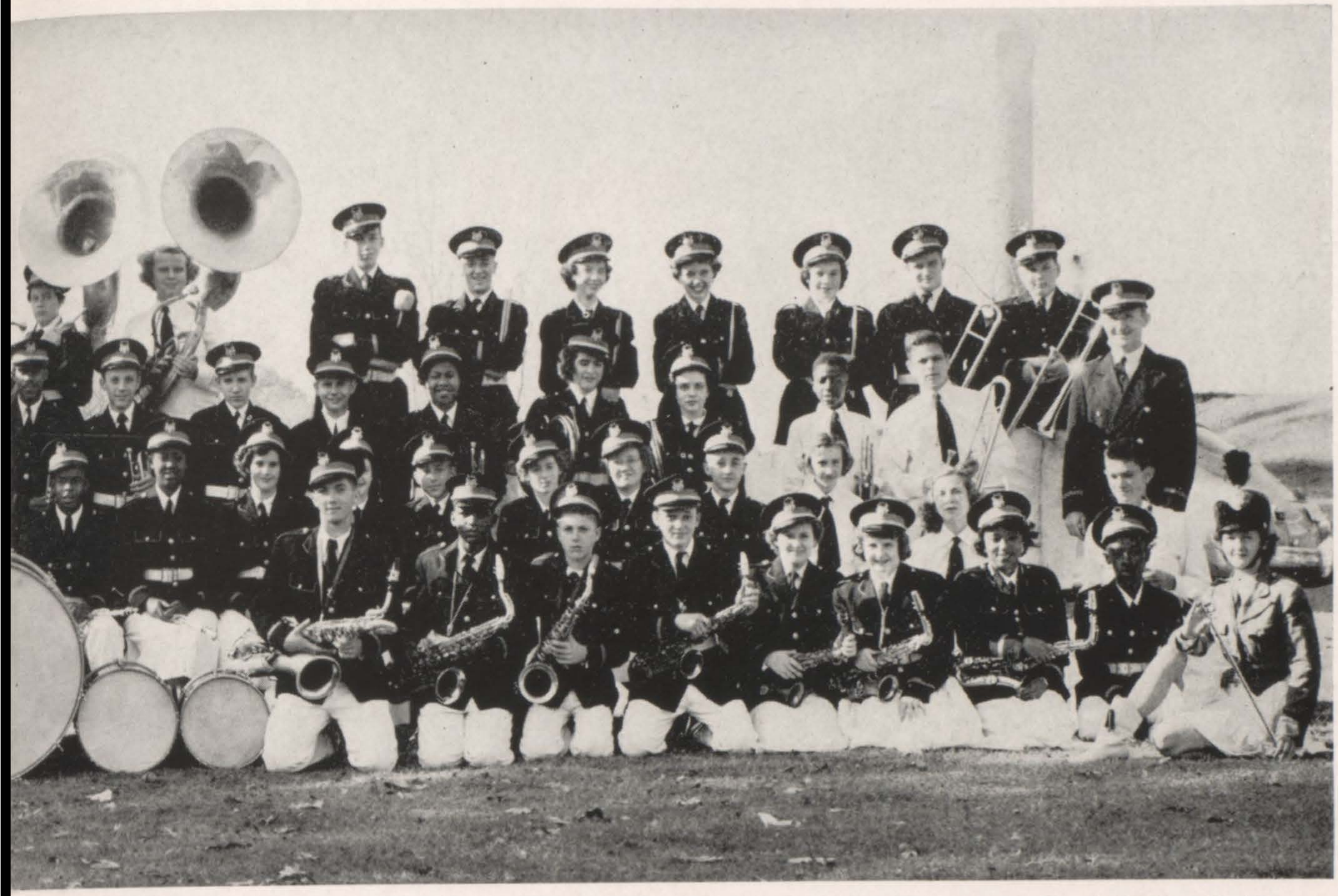

Row 1—Joe Smoltz, Eugene Jason, Roy Beckett, Richard Kessmann, Betty Bridgewater, Kathleen McGilvary, Virginia Penelton, Harold Ellington, Esther Koch.

Row 2—Richard Penelton, Jo Ann Robinson, Alice Deehan, Mary M. Young, Don Grebel, Nancy Flynn, Betty Tinor, Richard McCracken, Jo Ann Schmitt, Alice Ostrosky, Allen Cassens.

Row 3—Freddie Washington, Darl Dettmer, Ronald Patton, John Autenrieb, Nancy Brown, Anne Bergandine, Nancy Daniel, Taylor Vaughn, Bob Robinson, Mr. Etzkorn.

Row 4—Georgia Gerard, Alva Mae Willie, Ray Snodgrass, Jerry Senn, Peggy Walker, Shirley Suess, Laura O'Connell, Karl Fish, Gerald Shashek

At the beginning of each new year, the band members elect new officers for the coming year. This year Clifford Hoppe was elected president, Bill Grinstead, vice president, Richard Kessmann, secretary, and Fred Washington, treasurer. These officers plan the social affairs for the band and discuss any trips that the band makes. Each spring a party is held for the band members and their friends.

Mr. Cleaon Etzkorn

Row 1—Marilyn Ballweg, Mary Young, Alice Deehan, Camilla Smith, Patricia Berlemann.
Row 2—Mrs. Miller, Miss Wood, Jack Considine, Charlotte Steinman, Dolores Simmons, Mr. Gibson.
Row 3—Jane Mindrup, Don Helfer, Bill Weber, Clyde Spitze, Genevieve Engelke.

The Tiger Staff

Every Tuesday, the sixth hour has meant an important year-book meeting to every staff member. It was especially at these meetings that all the problems and decisions were hashed and rehashed until our Tiger '51 was the final product.

All the staff members, including our sponsor, Mrs. Miller, will agree that it has been fun, with a lot of worry and work intermingled.

"Day In - Day Out"

The Tiger Staff

Editor	Marilyn Ballweg
Literary Editor	Barbara Marx
Advertising Manager	Bill Weber
Sales Manager	Jack Considine
Typist	Charlotte Steinman
Business Manager	Don Helfer
Sponsor	Mrs. Elisabeth Miller
Literary Adviser	Miss Isabel Wood
Advertisement Adviser	Mr. A. M. Gibson

This is the way it's done.
Now for page 6.

Counting the greenbacks.
Putting the pressure on.

G. A. A.—Freshmen and Sophomores

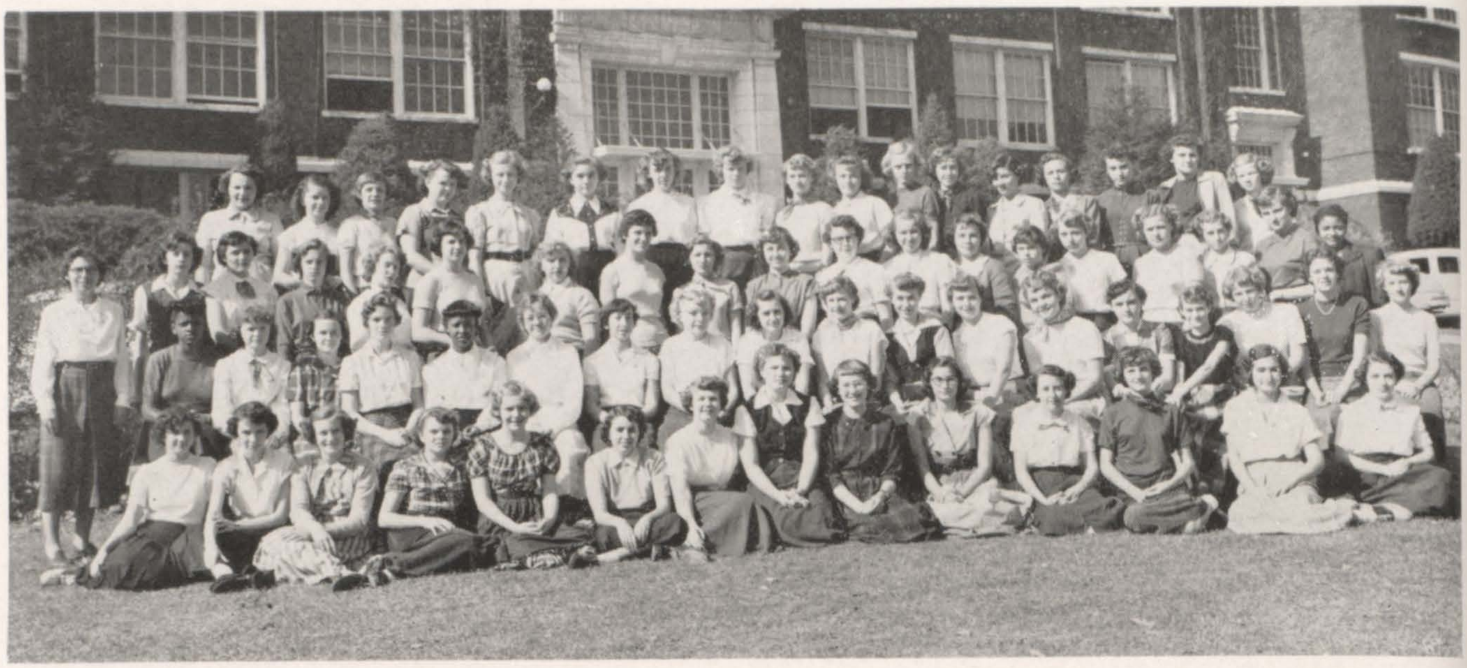

Row 1—Shirley Luebbert, Peggy Duffy, Billie Lange, Patty Jones, Joan Foehrkalb, Nancy Giardina, Marian Gregor, Katy Jaros, Georgie Robinson, Joan Serfas, Susie Wilson, Susie Brush, Anne Bergandine, Nancy Daniel.

Row 2—Miss Halbruegge, Jo Ann Pitts, Sue Dunlap, Judy Fruit, Sue Dietrich, Jo Ann Robinson, Betty Tinor, Dorothy Hulsker, Helen Goertz, Leona Burton, Marian Morrison, Glenda Weber, Emogene Schmidt, Carolyn Kent, Beverly Neuhaus, Sharlie Thomas, Nancy Stine, Marcia McArthur, Margarita Autenrieb.

Row 3—Barbara Chandler, Shirley Kessmann, Sandra Lerch, Marilyn Merkle, Phyllis Pierson, Joey Conner, Shirley Spencer, Shirley Butcher, Barbara Moomaw, Carol Schaefer, Betty West, Laura O'Connell, Pat Keller, Mary Ann Daiber, Christina McBride, Nancy Flynn, Helen Hess, Anita Manns.

Row 4— Donna Daniel, Mary Ann Fincher, Judy Cherry, Gloria Motl, Mary Lou Meikamp, Gloria Bohm, Norma Dettmer, Magene Baldridge, Evelyn Knoche, Joanne McDonough, Mary Baird, Kay Ballweg, Ann Hosier, Henrietta Cwan, Janie Southard, Betty Bridgewater, Darlene Kuhn.

"High on the List"

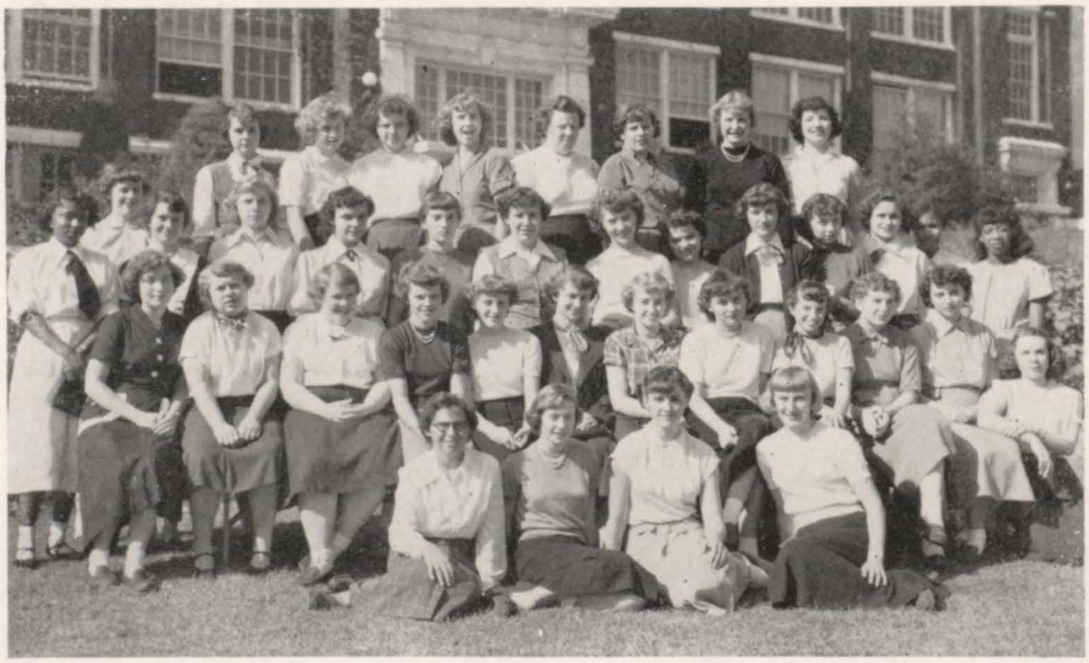

G. A. A.
Juniors and Seniors

Row 1—Miss Halbruegge, Marilyn Ballweg, Janice Gordon, Dorothy Martin.

Row 2 — Norma Brown, Vera Schoettle, Janet Price, Mary Ann McCracken, Beverly Scheibal, Jo Ann Mateyka, Velma Wessel, June Kniser, Lucy Gillham, Cam Smith, Beverly Orman, Pat Berlemann.

Row 3 — Virginia Penelton, Jane Mindrup, Barbara Wheelan, Sally Tuxhorn, Marjorie Love, Ann Trares, Nancy Wieduwilt, Henrietta Tipps, Vera Ziegler, LaVerna Voyles, Leota Piazzi, Rosalyn Spencer, Nancy Brown, Dorothea Jones,

Row 4—Ann Delicate, Melvina Hufstedler, Loretta Emshousen, Joyce Rupp, Margaret Gent, Georgia Gerard, Nancy Schwager, Dolores Simmons

G. A. A.

Many of the girls in the Girls' Athletic Association who have turned in health charts and attended meetings will earn their letters this year. The G. A. A. sponsor, Miss Mildred Halbruegge, is very capable and well liked by all of the girls.

Some of the activities during the year are volley ball, basketball, softball, tennis, and bowling. The different sports are held twice a week. During the year the G. A. A. earns money by checking coats at the basketball games. There is a banquet in honor of the Seniors held at the end of the year.

Tiger Times

A very popular feature among the school's activities is the bi-weekly publication of the Tiger Times, the students' newspaper. The paper is noted for keeping the students well posted with information on all school functions. The members of the creative writing class publish the Tiger Times with Gerald Firnhaber as editor.

Carl Hanser Janice Determan

"Good News"

Row 1—Joan Rabus, Lenora Davis, Pat Berlemann, Cam Smith, Lucy Gillham, Janice Determan, Jackie Cooper, Barbara Marx.
Row 2—Marie King, Rodney Woods, Bob Dustmann, Gerald Firnhaber, Carl Hanser, Richard Rohrkaste, James Mayer, Dorothy Spencer.

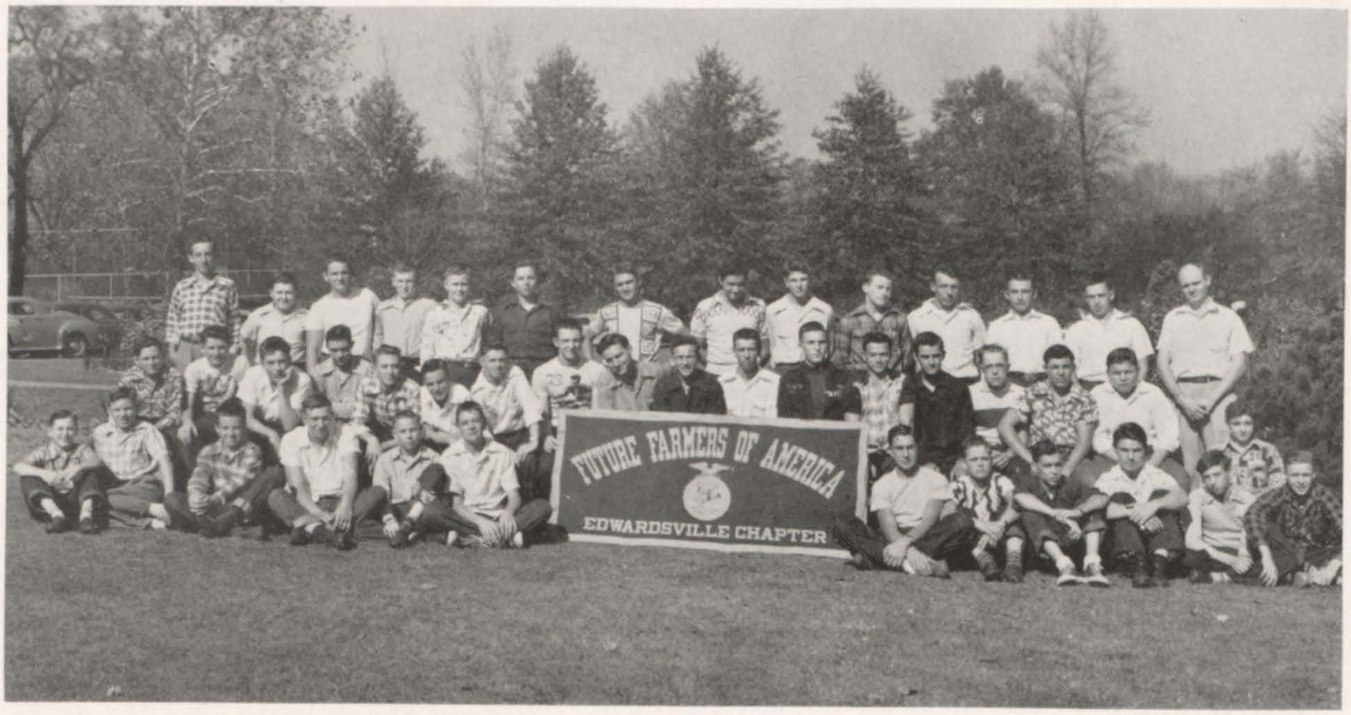

Row 1—Ronald Bollinger, Kenneth Weber, Bobby Jackson, Kenneth Dustmann, Paul Stahlhut, Dale Stegall, John Balster, Leland Klopmeier, James Vaughn, Harry Kreutzberg, Ray Bouse, Harry McGowan.

Row 2—Horace Hooks, Merle Yates, Harold Schaberg, Dale McCracken, Sam Smith, Maurice Stille, Douglas Erwin, Raymond Hess, Marvin Stille, Jerry Garde, Glen Riechmann, Clyde Spitze, Herman Lawrence, Robert Southard, Robert Johnson, Donald Koenig, Murl Peradotti.

Row 3—Dan Smith, Virgil Heepke, Frank Twente, Melvin Phelps, Gerald Stahlhut, Donald Kruckeberg, Richard Helmkamp, Walter Williams, Sam Dorsey, Richard Bode, Marvin Maedge, Victor Daiber, Vernon Holtman, Mr. Seibert.

"Old MacDonald Had A Farm"

Row 1—Glen Riechmann, Vice President; Jerry Garde, President; Herman Lawrence, Treasurer.
Row 2—Marvin Stille. Sentinel; Raymond Hess, Reporter; Clyde Spitze, Secretary.

The Future Farmers of America were kept busy attending different agriculture shows this past year. One of these was the Grain and Poultry Exhibit at Waterloo, attended shortly after the beginning of school. On March 16 a representative was sent to the Public Speaking Contest at Valmeier, and on April 13 a team of boys attended the Parliamentary Procedure Contest at Aviston. During the first week in May the club sponsors the Livestock Judging Contest here in Edwardsville.

The high light of the year for the club is the annual Father and Son Banquet.

"Tea For Two"

Everyone knows the FHA girls are the ones who are busy selling hot dogs during Basketball and Football season, but they are also busy throughout the year with many other activities. October 5 was initiation; FHA Week was October 30 to November 4; the FFA Father and Son Banquet was served in January. They also attended the FHA Rally in April of all the Chapters from this District. All the girls get acquainted and learn what other Chapters are doing.

Front—Marjorie Love, Vice President; Audrey Bardelmeier, President.
Back—Mary Ann Daiber, Secretary; Helen Hess, Treasurer.

FUTURE HOMEMAKERS
OF
AMERICA

Row 1—Dorothy Hulsker, Jo Ann Schmitt, Velma Wessel, Betty West, Darlene Kuhn, Lorene Hosto.

Row 2—Miss Parkey, Nancy Flynn, Janice Determann, Joan Peters, Joan McDonough, Shirley Votrian, Audrey Bardelmeier, Marjorie Love, Lenora Davis, Audrey Arth, Mary Ann Daiber, Helen Hess.

Row 3—Shirley Davis, Christina McBride, Judy Cherry, Dorothy Vestel, Nancy Widener, Alice Deehan, Marilyn Ortgier, Lois Brakhane. Pat Hittner, Carol Marti, Shirley Ernst, Alva Mae Wille, Norma Klueter.

Row 4—Loretta Vasiloff, Dorothy Franke, Elizabeth Eilers, Mary Lou Yates, Evelyn Sackett, Shirley Braundmeier, Shirley Butcher, Marlene Scheibal, Donna Havelka, Phyllis Flack, Jean Soden, Genevieve Sander.

Row 1—Marilyn Ballweg, Cathryn Bridwell, Virginia Riggs, Elvera Burges, Pat Berlemann, Lois Sheppard, Marilyn Merkle, Cam Smith, Joan Rabus.

Row 2—Janice Gordon, Charlotte Steinman, Dolores Simmons, Jane Mindrup, Frances Settle, Jackie Cooper, Lucy Gillham, Joan Long, Betty Krupski, Mary M. Young, Mary Jean Strickland.

Row 3—Genevieve Engelke, William Blase, Georgia Gerard, Arlene Carlin, Julia Heberer, Dorothy Spencer. Beverly Orman, Jo Ann Cassens, Marcia MacArthur, Carol Schaefer. Janis Maxey, Joan Rinkel, Victor Daiber, Mrs. Crocker.

Row 4—John Considine, Bill Gass, Carl Hanser, Leonard Bekemeyer, Oliver Wilhold, Charles Scholl, Joe Foehrkalb, Bill Riley, Mike Newell Rodney Woods.

Row 1 — Marian Morrison, Pearl Graham, Sharlie Thomas, Marlene Uhe, Beverly Scheibal, Rosalyn Spenser, Mary Ann McCracken, Shirley Rowlands, Barbara Webb, Carolyn Kent, Esther Koch.

Row 2 — Beverly St. John, June Kniser, Jo Ann Mateyka, Sue Dunlap, Judy Fruit, Mary Lou Meikamp, Jerry Svoboda, Jerry Williams, Nadine Kriege, Carol Casna, Jo Ann Unterbrink.

Row 3—Miss Cunningham, Don Gehrig, Dicksie Kessmann, Ray Snodgrass, Harlene Wall, Bill Pfeifer, Roger Ranek, David Wilson, Calvin May, Roger Schroeder, Darl Dettmer, Bruce Kirk, Richard McCracken, Leslie Wieduwilt, Bert DeSherlia, Dick Cunningham, Leo McCue.

Row 4—Pat Bagby, Dean Pletcher. Ronald Harris, Joe Smoltz. Kent Ahrens, Vernon Erb, Bob Collins, Ralph Jackson, Jack King.

"Make Believe"

At one time or another during the life of every teen-ager, he or she has the desire to become an actor or actress. This goal is achieved in the new Dramatics Club sponsored by Mrs. Crocker. The members stage skits and plays during the school year.

"In A Little Spanish Town"

The Spanish Club is one of the popular clubs in high school. Anyone who has had Spanish is eligible to join. The business meetings are conducted in Spanish with Don Gehrig presiding. The entertainment programs acquaint the students with Spanish customs.

Row 1: Effeta Davis, Alice Reeves, Shirley Harding, Elnora McKee, Beth Ann Bell, Megan Day, Charlotte Sherwood, Nancy Raymond, Margot Morris, Marilyn Olson.

Row 2: John Hause, Ben Potter, Carol Johnson, Barbara Wilson, Rita Rexine, Susan Kimble, Patricia Muhlenberg, Richard Wight, Dennis Witt.

which were held on the fourth Thursday of each month, several films on life in the Latin-American countries were shown. After each meeting refreshments were served.

A talk by the Rev. Kenneth M. Hoe telling of his trip to Europe and visit to a session of the United Nations was the feature of one meeting.

One of the biggest events of the club year was the annual Christmas party. Pinatas, typical of Mexico, were made by the club members and filled with candy and small gifts. Then, they were broken open, showering presents for all.

An outstanding project of the league this year was sending school supplies to the school children of Colombia, Ecuador, and Bolivia. To show their gratitude for the supplies, several Bolivian school children sent back small, handmade toys.

One of the year's biggest high lights for Rocky High leaguers was the annual Pan-Ameri-

Row 1: Carol Andrews, Louis Hansen, Suzanne Richards, Marilyn Jackson, Katherine Jones, Margie Kempe, Patricia Porter, Linda Hanson, Sue Schmacht.

Row 2: Joan Borst, Kathryn Smith, Barbara McMurray, Frances Carothers, Patricia Raymond, Anna Lujan, Patricia Manriques, Gretchen Dornacher, Diane Dornacher, Carolyn Wessel, Shirley Lipkowitz.

SOONER OR LATER YOU WILL NEED A BANK — LIKE "EDWARDSVILLE NATIONAL"

EDWARDSVILLE NATIONAL BANK
EDWARDSVILLE NATIONAL BANK

Whether you work for a salary or own a business; whether you are the head of a household or manage an enterprise, you may have financial problems.

This bank can assist you in arriving at a sound interpretation of your problems because of our wide experience and the flexibility of our service.

When you have an account in this bank you are one of a group of more than 10,000 customers, but your individual and perhaps unusual requirements receive our careful attention.

You will like the human, interested way in which this bank, in its everyday dealings, endeavors to go beyond the mere mechanics of banking.

START NOW —
OPEN A SAVINGS ACCOUNT —
AT THE BANK YOU'LL WANT TO STAY WITH

EDWARDSVILLE NATIONAL
BANK AND TRUST COMPANY

Member Federal Deposit Insurance Corporation

Compliments of

KLUETER'S FEED STORE

FEED AND SANITATION SUPPLIES

401 ST. LOUIS ST.

PHONE 374

Compliments of

CLAYTON TAILORING AND FUR STORAGE

214 St. Louis St. • Edwardsville, Ill.

PHONE 177

MINDRUP'S AUTOMOTIVE

DESOTO - - PLYMOUTH

Sales & Service

USED CARS

Phones

New and Used Cars 1710 Service Dept. 310

Wheel and Axle Alignment Service

Dynamic Wheel Balancing

Brake Service

JOHNSTON'S CHOCOLATES

BRACH'S CANDIES

•

Weeke Tobacco Co.

For Fashion Firsts

See

FAMOUS
DEPT. STORES

107 N. MAIN ST.

Compliments of

Peerless
CLEANERS
PHONE 27 • 110 N. 2nd ST.

KNOWLES' TAVERN

1501 TROY ROAD

DINNERS AND PLATE LUNCHES
SANDWICHES

BEN AND JIM

Compliments of

Jones Bros. Shoe Shop

EDWARDSVILLE, ILL.

225 NORTH MAIN STREET

COURTEOUS SERVICE

TO THE CLASS OF 1951
THANK YOU!

HERFF-JONES IS PROUD TO HAVE BEEN CHOSEN TO MANUFACTURE YOUR CLASS RINGS AND ANNOUNCEMENTS

HERFF-JONES CO.

INDIANAPOLIS

OFFICIAL JEWELERS AND STATIONERS TO E. H. S.

REPRESENTED BY
R. L. JACOBS

SINCE 1928
JACKSONVILLE, ILL.

Ford
TRACTORS
GENERAL ELECTRIC

GENERAL ELECTRIC HOUSEHOLD APPLIANCES

Have your Kitchen and Laundry planned by our experienced Kitchen and Laundry Personnel

TELEVISION and RADIO

See Our Display of These Famous Nationally Known Television Sets!

GENERAL ELECTRIC
Black-Daylight Television

HALICRAFTER
The Set the Experts Buy

CROSLEY
The Family Theatre

MADISON COUNTY
TRACTOR & EQUIPMENT CO.

130 Hillsboro Ave. **Phone 1760** **Edwardsville, Ill.**

Compliments of

MADISON COUNTY ABSTRACT AND TITLE CO.

112 HILLSBORO AVE. **PHONE 81**

Compliments of

KOBERMANN NEWS AGENCY

SUBSCRIPTIONS TO ALL MAGAZINES PUBLISHED — ALL ST. LOUIS PAPERS

★ ★

GOOD LUCK ALWAYS

TO THE GRADUATES OF '51

MISS EULALIA HOTZ

Your

COUNTY CLERK

★ ★

MOTTAR
Rexall
DRUGS
MOTTAR Rexall DRUGS

MOTTAR DRUG COMPANY

EDWARDSVILLE, ILLINOIS

•

Good Health To All

From Rexall

•

PHONE 67

Compliments

And Best Wishes

A. H. STREBLER

STUDIOS

PORTRAITS OF DISTINCTION

Compliments

of

MARKS-WEBER
FUNERAL HOME

AMBULANCE SERVICE

Marks-Weber Funeral Home
50th
1901 ANNIVERSARY 1951
Edwardsville, Ill.

50 YEARS OF SERVICE

EDWARDSVILLE PHONE 655

Compliments of

BEN FRANKLIN STORE

103 NORTH MAIN ST.

Compliments of

JAMES L. REED

Attorney-At-Law

NATIONAL BANK BUILDING

•

LEXOW'S ELECTRIC

WESTINGHOUSE

APPLIANCES

SALES AND SERVICE

CHILDREN'S WEAR, GIFTS

•

TAKE TIME — TO START

A SAVINGS ACCOUNT

A growing savings account provides protection and a sense of security for which there is no substitution.

Start your account here NOW — enjoy insured safety to $10,000.00; and the added benefits of regular semi-annual dividends.

EDWARDSVILLE SAVINGS and LOAN ASSOCIATION

140 North Main Street

SCHNEIDER MOTOR SERVICE

1320 Troy Road
EDWARDSVILLE, ILLINOIS
Phone 998

★

ST. LOUIS OFFICE
MERCHANTS TRUCK TERMINAL
827-828-829 South Broadway
CHestnut 2274 and 2275

Compliments of

RUSTY'S RESTAURANT AND TAVERN

1201 NORTH MAIN STREET

ENLOE'S

BENDIX SELF SERVICE LAUNDRY

120 S. Main St. **Phone 302**

Compliments of

WEST END FOODS

R. S. Wayne **Phone 159**

Compliments of

UNITED STATES RADIATOR CORPORATION

●

Compliments of

DIPPOLD BROS. FEED

309 St. Louis St.

EDWARDSVILLE

●

Compliments of

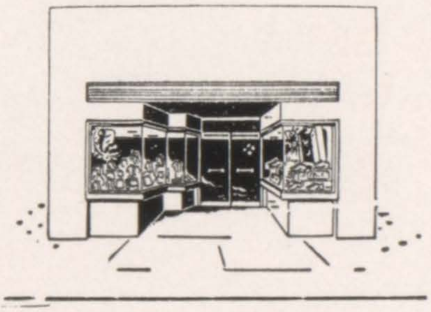

Shupack's

124 N. Main St.

THE BANK OF EDWARDSVILLE

Capital
$150,000.00

Surplus
$250,000.00

PHONE
57

ESTABLISHED
1868

PHONE
57

THE BANK for
EVERY BANKING NEED

LOANS — for All Worthwhile Purposes

Member Federal Reserve System and
Federal Deposit Insurance Corporation

MAIN and PURCELL STS.

IDLEWOOD INN

RESTAURANT AND BAR

CHICKEN, STEAK, AND SANDWICHES

ROY BREWSTER FRIEDA BREWSTER

JIM JONES

JANITROL GAS HEATING

111 NORTH SECOND ST. PHONE 132-W

Compliments of

BUSY BEE BAKERY

218 MAIN PHONE 128

FRUIT'S
STANDARD SERVICE

305 West Vandalia

TIRE AND BATTERY SERVICE

STANDARD OIL PRODUCTS

ALL FORMS OF INSURANCE

REAL ESTATE

Wilfred C. Eilers
AGENCY

BANK OF EDWARDSVILLE BLDG. PHONE 796

Compliments of

WELLS TIRE SALES, Inc.

BLOCK'S

SANDWICHES — ICE CREAM

FOUNTAIN SERVICE

111 E. VANDALIA STREET

Congratulations and Good Luck

To the Class of '51

Meyer Monuments

"Mark the Spot with Beauty Forever"

PAUL E. MEYER

Compliments of

EDWARD A. KANE
MICHAEL B. KANE

ARCHITECTS

★ ★

Compliments of

SCHMIDT TIN SHOP

SHEET METAL • HEATING

Phone: Shop 467 — Residence 204R

239 NORTH MAIN ST.
EDWARDSVILLE, ILL.

E. H. SCHMIDT

★ ★

Compliments of

EARL ORMAN'S
Standard Service

201 EAST VANDALIA
EDWARDSVILLE, ILL.

PHONE 1120

ILLINOIS AND MISSOURI LICENSED

Straube Funeral Home

PHONE 60

512 North Main Street

Edwardsville, Ill.

DR. WAYNE B. COX

EXTENDS HEARTY CONGRATULATIONS

TO

THE CLASS OF
1951

Phone 482 — Residence 1308

**EDWARDSVILLE
IMPLEMENT**

IRVEN L. BAGBY

Sales — JOHN DEERE TRACTORS — Service

John Deere Quality Farm Equipment

1601 Troy Road • Edwardsville, Ill.

EDWARDSVILLE, ILL.

Compliments of

**McLEAN'S
SHELL SERVICE**

Firestone Tires

Shell Lubrication

200 S. BUCHANAN

PHONE 1121

**Congratulations
Class of '51**

BEST OF LUCK

Jack Holladay, Inc.

CHRYSLER — PLYMOUTH

EDWARDSVILLE

★ ★

ILLINOIS
LUMBER CO., Inc.

★ ★

STILL THE BEST

THE SAME OLD TIME FLAVOR
I.B.C.
I.B.C.
ROOT BEER
I.B.C. ROOT BEER CO.

I. B. C. Root Beer Co.

EDWARDSVILLE, ILL.

PONTIAC

120" Wheel Base
Silver Anniversary Model
"Dollar for dollar you can't beat
a Pontiac"

HURST PONTIAC CO.

Sales Thru Service

401 N. MAIN STREET

EDWARDSVILLE, ILL.

A&B FEED AND SEED STORE INC
A&B
FEED
AND
SEED
STORE INC

A. & B. FEED and SEED STORE, Inc.

WHOLESALE AND RETAIL

PROFIT REAPER . . A. B. FEEDS . . FLOUR . .
HAY . . FEED . . SALT . . SEEDS
GRINDING . . CLEANING . .MIXING

●

"WHERE FEED AND SEED IS A SCIENCE"

B & R RECREATION
E. B. BRYANT
300 WEST VANDALIA ST.

MAURICE R. HILL, D. D. S.
409 BANK OF EDWARDSVILLE
BUILDING

ROBERT W. WEIR, D. C.
231 N. MAIN ST.
PHONE 300

ASSOCIATED SERVICE
MADISON STORE BUILDING
EDWARDSVILLE, ILL.

Compliments of

IMBER'S MEN'S WEAR

Compliments of

CATHCART'S CAFE

SINCE MAY 8, 1924

●

Compliments of

MECHANIC'S
PLANING MILL
INC.

PHONE 487

●

●

COVERS AND BINDING
OF 1951 TIGER

BY

BECKTOLD COMPANY

St. Louis, Mo.

●

EDWARDSVILLE MOTOR SERVICE

FARM MACHINERY • REFRIGERATION

Tractor Service

Repairs • Welding

Compliments of

KRIEGE HATCHERIES

TROY ROAD & SECOND AVE.

Producers of

HI-SIRED BABY CHICKS

PHONE 1011

DR. W. H. SCHROEDER

DENTIST

BANK OF EDWARDSVILLE BLDG.

Compliments of

WM. M. P. SMITH

Bank of Edwardsville Building

Compliments of

W. L. ESTABROOK

107 PURCELL STREET

DR. C. L. BROCKMEIER

BANK OF EDWARDSVILLE BLDG.

OSTEOPATHIC PHYSICIAN

Compliments of

Ballweg Drug Store

Walgreen Agency

EDWARDSVILLE ILLINOIS

136 NORTH MAIN ST. • EDWARDSVILLE, ILL.

PHONE 272

BIG BOY'S SUPPLY CO.

ELECTRICAL SUPPLIES
SPORTING GOODS
AND
APPLIANCES

220 N. MAIN ST. PH. 1234

Compliments & Best Wishes

GEORGE T. WILKINS

County Superintendent
Madison County Schools

EDWARD J. LADD

Mason Contractor

Phone 320

RAY'S IGA STORE

Meats and Groceries

THE BIGGEST LITTLE STORE
IN TOWN

PHONE 58

West End Service Station

ST. LOUIS & WEST STREETS PHONE 1135

EDWARDSVILLE, ILLINOIS

ROBERT (Doc) HEIDINGER &

HENRY (Hank) DOHLE

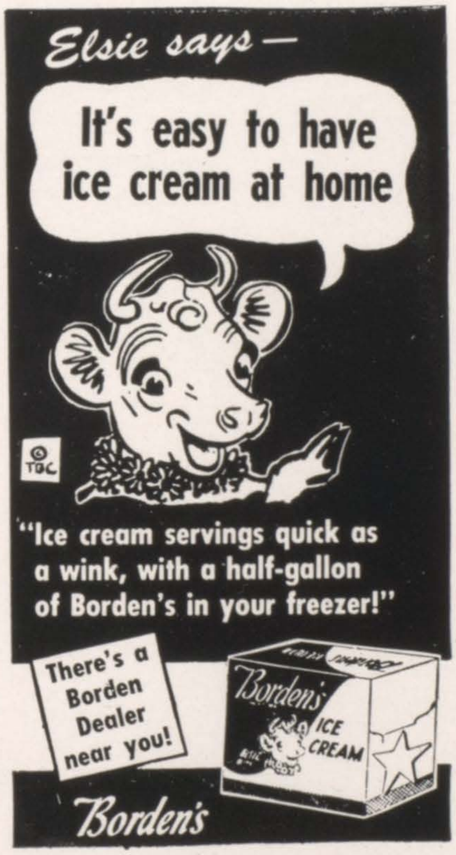
Elsie says—
It's easy to have ice cream at home
©TBC
"Ice cream servings quick as a wink, with a half-gallon of Borden's in your freezer!"
There's a Borden Dealer near you!
Borden's ICE CREAM
Borden's

Compliments of

EDWARDSVILLE LUMBER CO.

E. J. Shepard Office Supply

"Everything for the Office"

108 ST. LOUIS STREET

PHONE 989

Compliments of

WOODLAWN GARDENS

J. H. BLIXEN

1407 ST. LOUIS STREET

CHARLES (Chuck) SCHMIDT **OTTO (Buck) HOMANN**

Oscar Schmidt Agency

INSURANCE

and

REAL ESTATE

305 N. MAIN **EDWARDSVILLE**

"Movies are better than ever"

LUX THEATRE

"THE FRIENDLY THEATRE"

Edwardsville Central Auto Supply Co. Inc.

PARTS - EQUIPMENT - SUPPLIES
MACHINE SHOP SERVICE

EDWARDSVILLE, ILL.
PHONE 2278 106 EAST VANDALIA ST.

WILLIAM E. DELICATE
M. D.

206a N. MAIN PHONE 7

M. D. NASH
D. D. S.

420 N. MAIN STREET EDWARDSVILLE

Compliments of

Desmond Mfg. Co.

Plumbing and Heating Supplies

318 ST. LOUIS ST.

Best Wishes
To The Class of '51

MADISON STORE

"60 Years on the
Square"

Compliments of

**BUHRMESTER
PAPER AND PAINT CO.**

201-203 N. SECOND STREET

EDWARDSVILLE, ILL.

**FIGGE'S SALES
AND SERVICE**

Capehart and Arvin Television

123 W. VANDALIA

MARSHALL F. WAYNE
D. D. S.
Clover Leaf-Home Loan Building
EDWARDSVILLE, ILL.

JERRE C. COLLINS, JR., M. D.
**BANK OF EDWARDSVILLE
BUILDING**

LESLEY MARKS
FUNERAL HOME

•

A SERVICE AS MODERN AS TOMORROW
. . . AS GRACIOUS AS YESTERDAY

DAY AND NIGHT SERVICE . . . . PHONE 577
AMBULANCE SERVICE . . . . PHONE 577

•

210 N. KANSAS ST. EDWARDSVILLE, ILL.

J. W. BUSKER and SON

HARDWARE

219 N. MAIN STREET

EDWARDSVILLE, ILL.

Compliments of

BLUME'S APPAREL

104 N. MAIN

EDWARDSVILLE

Compliments of

TOM BOY MARKET

VERNON HARRIS, Prop.

GROCERIES - MEATS

132 N. MAIN ST. EDWARDSVILLE, ILL.

LEROY M. FINK, D. D. S.

Edwardsville National Bank
Building

EDWARDSVILLE, ILL.

DR. C. J. HERRMANN

202 N. MAIN ST.

EDWARDSVILLE, ILL.

BRICK

FOR BEAUTY AND PERMANENCE

It pays to build of brick • •
They do not burn nor decay
• • • They are everlasting

Richards Brick Co.

EDWARDSVILLE ST. LOUIS

FACE BRICK • COMMON BRICK • HOLLOW TILE
GLASS BLOCKS • BUILDING BLOCKS
FLUE LINING • GLASS BLOCK VENTILATORS

MODERN POWER FARM EQUIPMENT

Morrison Farm Supplies

JAMES MORRISON, JR.

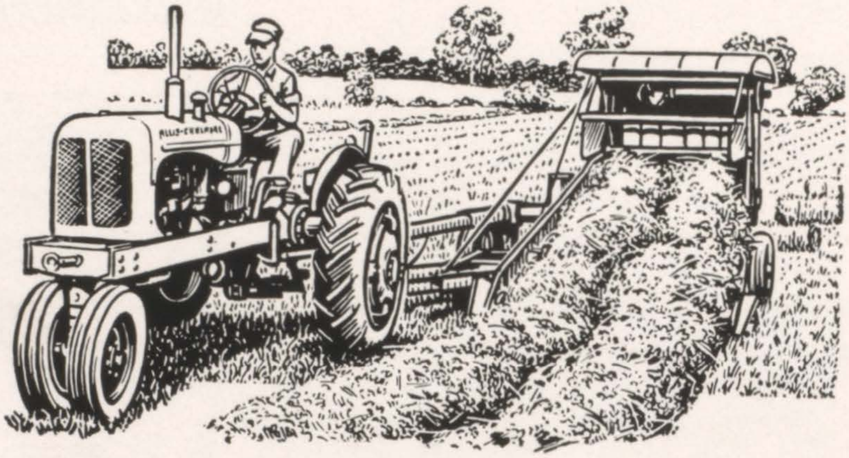

Allis-Chalmers Farm Equipment

Corno Feeds, Seeds and Poultry Supplies

DeLaval Milking Machines

Jewel Paints

PHONE 284

ST. ANDREWS ST. • EDWARDSVILLE, ILL.

Compliments of

YONAKA
JEWELRY STORE

112 N. MAIN ST.

PHONE 1943

Compliments of

GERBIG'S BAKERY

BAKERS OF SALLY ANN PRODUCTS

EDWARDSVILLE, ILL.

Compliments of

King Bee Candy Kitchen

GEORGE COUKOULIS

THE PLACE TO BUY YOUR
ICE CREAM AND CANDY

CLAYTON CLEANERS

501 NORTH MAIN STREET

EDWARDSVILLE, ILL.

Madison County Mutual
Automobile Insurance Company

"A SERVICE THAT SERVES"

•

306 EDWARDSVILLE NATIONAL BANK BUILDING
PHONE 961

WILDEY

PRESENTING THE SEASON'S OUTSTANDING
ENTERTAINMENT . . . . IN A MODERN
COMFORTABLE, FRIENDLY
ATMOSPHERE

BEST WISHES
AND
CONTINUED SUCCESS
TO
THE CLASS OF '51

THE SILVERBLOOM, Inc.

Compliments of

Harry T. Hartman

RECORDER OF DEEDS
MADISON COUNTY

Compliments of

WESTERN AUTO
ASSOCIATE STORE

TONY JANSEN, Prop.

313 NORTH MAIN STREET

PHONE 73

•

Bill's Hobby Shop
In Rear

Compliments of

WINTER'S PHARMACY

PRESCRIPTIONS OUR SPECIALTY

105 PURCELL • PHONE 216

"WE DO APPRECIATE
YOUR BUSINESS"

Our Cleaning Service Will
Give You That

Well Groomed Appearance
We All Desire

Compliments of

VICTOR CLEANERS

Best Wishes

James T. Callahan

SHERIFF
MADISON COUNTY

BOB'S BAND BOX

CLEANERS AND LAUNDERERS

●

No Shrinking ● No Fading ● No Odor

A Laundry and Dry Cleaning Service
To Fit Everyone's Purpose

YOUR APPEARANCE IS OUR BUSINESS

●

112-114 S. Main St. ● Edwardsville, Ill.

PHONE 28

Edwardsville
Consumers Coal Co.

DEALER IN

Quality Coal

PHONE 470

A. J. MATEYKA

Compliments of

DR. CECILIA M. HELLRUNG
419 N. MAIN ST.
EDWARDSVILLE, ILL.

Compliments of

ARMIN W. DOCTER, M. D.
BOHM BLDG. EDWARDSVILLE

LET US HELP YOU FINANCE YOUR HOME
THROUGH OUR
DIRECT REDUCTION LOAN PLAN

●

Clover Leaf - Home
BUILDING & LOAN ASSOCIATION

148 N. Main Street Phones 122 and 848

Compliments of

FREDMAN BROS.

119 MAIN • PHONE 400

Compliments of

LEONA'S BEAUTY SHOP

Compliments of

SOLTER AND KRIEGE
HARDWARE

112 E. VANDALIA ST.

PHONE 588

Compliments of

BUCKLES TRANSFER
AND WAREHOUSE
COMPANY

Compliments of

William D. Pizzini

WHOLESALE DISTRIBUTOR

•

PHONE 39

Congratulations to

the 1951 Tiger

CUT RATE May's
DRUGS
EDWARDSVILLE ILLINOIS

For years the symbol

of low prices in

Edwardsville

GOOD FOOD AT
EVERY DAY LOW PRICES

•

HOOVER BROS.
I. G. A. STORE

MADISON AND FRANKLIN AVE.

EDWARDSVILLE, ILL.

HOME NURSERY AND GREENHOUSES

ERNEST TOSOVSKY, Proprietor

CUT FLOWERS • TREES • PLANTS • SHRUBS

MEMBERS OF F. T. D. • PHONE 706-R AND 1790
EDWARDSVILLE, ILLINOIS

Stores at Granite City, Collinsville, Wood River and Staunton
TO SERVE YOU

"SAY IT WITH FLOWERS"

COMPLIMENTS AND

BEST WISHES

. . . from a

Friend

MUSSO'S
Restaurant and Bar

NORTH SIDE OF COURT HOUSE

STEAK, CHICKEN, SPAGHETTI

SANDWICHES

Compliments of

EBERHART BROS. GROCERY

Compliments of

OVERBECK'S

"The Home of Fine
Wallpaper and Paints"

120 N. MAIN ST.

EDWARDSVILLE, ILL.

Compliments of

FREDERIC E. SPRINGER
ATTORNEY-AT-LAW

Edwardsville National Bank Building

PHONE 193

C. R. COCHRAN, D. S. C.
CHIROPODIST AND FOOT SPECIALIST

GERBER BLDG. EDWARDSVILLE, ILL.

CHEVROLET

AMERICA'S FIRST CHOICE FOR
OVER 20 YEARS.

BUTLER CHEVROLET

•

Compliments of

BROOKS JEWELRY

254 N. MAIN STREET

•

HOLIDAY INN

CHICKEN AND STEAK DINNERS
ESTHER RULE, PROP.
HIGHWAY 159
One mile south of Edwardsville
PHONE 1508

FOR THE BEST DO-NUTS
IN TOWN

THE DO-NUT SHOP

301 N. MAIN ST.
PHONE 1100

Edwardsville Creamery Co.

MILK • CREAM • CHEESE • BUTTER • EVAPORATED MILK

Grade A Homogenized Milk

WEST PARK AND JOHNSON STREETS

FOR PROMPT AND SATISFACTORY
DELIVERY SERVICE

PHONES 364-365

"CONGRATULATIONS, TIGER!"

1901 — OUR 50TH YEAR — 1951

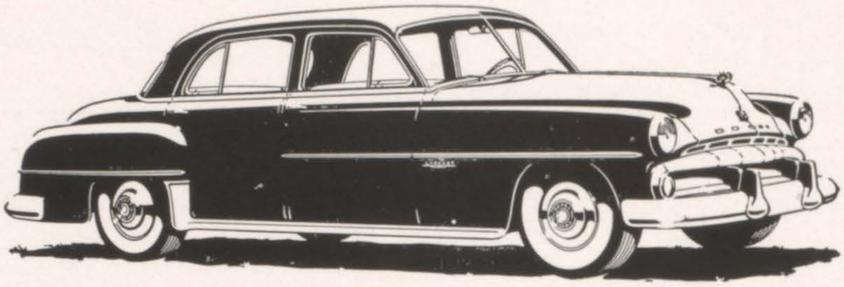

1951 Dodge Coronet

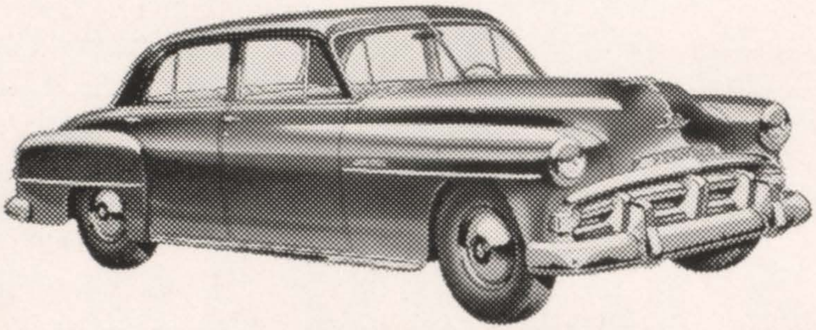

1951 Cranbrook Plymouth

Cassens & Sons, Inc.

121 Hillsboro Ave.

ALBERT CASSENS **GEORGE CASSENS** **ARNOLD CASSENS**

GORDON - MICHEL
Tire and Battery Co., Inc.

U. S. TIRES, TUBES,
BATTERIES AND ACCESSORIES

208 S. Buchanan

PHONE 1180

Be Fashion Wise
With Budget Buys
from the

LEE
SHOPS

SUHRE'S APPLIANCE CO.

AUTHORIZED NORGE DEALER

Dumont & Emerson Televison
Sales and Service

Phone 1585 **Edwardsville**

Compliments of

MOORE and STORK
CLEANERS

511 NORTH MAIN **PHONE 471**

A. Bothman & Sons

Your FORD Dealer

WE SERVICE ALL MAKES OF CARS

306 W. Vandalia St. **Phone 601**

We extend our 'thanks' for the courtesy extended to us by our advertisers.

★ ★

TIGER STAFF

DR. R. I. KNAUEL
CHIROPRACTOR
707 North Main Street **Edwardsville, Ill.**

Compliments of
DON COFFMAN
INSURANCE AGENCY

Compliments of
BODE'S SHELL SERVICE STATION

Compliments of
SITE OIL CO.

Compliments of
CAP'S DIXCEL SERVICE

Smart Apparel
for Women and Girls
THE VOGUE

LOANS

To pay accumlated bills, to purchase clothing, household necessities, or to repair or purchase a car, or for any other purpose. Our aim is to help you. Have only one place to pay. We invite you to visit our office. Your business will be kept strictly confidential.

MIDWEST LOAN CO.
156A North Main
Edwardsville, Ill.
$50 to $500 **Phone 1082**

HOTZ
LUMBER
COMPANY

Compliments of

MUDGE & MUDGE

ATTORNEYS AT LAW

Bank of Edwardsville Bldg.

Compliments of

WINTER'S PHARMACY

Prescriptions our Specialty

105 Purcell **Phone 216**

"WE DO APPRECIATE
YOUR BUSINESS"

DR. EUGENE F. WAHL

National Bank Bldg.

Edwardsville, Ill.

Compliments of

E. P. SCHNEIDER

Funeral Home

Maurice S. Sanderson, M. D.

Bank of Edwardsville Bldg.

Phone 206

GEO. E. LITTLE, Jr.

"LET GEO. INSURE IT"

Insurance & Real Estate

Delivery to Your Door or
at Our Dairy Bar

CURB SERVICE

Phone 780

ROHRKASTE DAIRY

1003 N. Main St. **Edwardsville, Ill.**

DO BUSINESS WITH A DEPENDABLE FIRM

R. H. Rosenthal Agency

INSURANCE AND REALTOR

SELLS HOMES, LOTS, FARMS, BUSINESSES

INSURES EVERYTHING INSURABLE

VETERAN! SEE A VETERAN

Members of American Legion and Veteran of Foreign Wars

•

When you purchase or sell a home, farm or business property see Rosenthal; the man of many years experience.

Insurance for your home, automobile, fur coats, hospital, health and accident, life, or any other form of insurance you would be interested in, see Bob or Rosey.

•

32 Years of confidential service to the public.

Notary Public

•

217 South Buchanan St. **Edwardsville, Illinois** **Phone 163**

•

A. R. ROSENTHAL and N. W. ROSENTHAL, Salesmen.

Autographs

Autographs

Autographs

Autographs

Autographs

Acknowledgments . . .

COVERS . . .
Becktold Company
St. Louis, Mo.

ENGRAVING . . .
Capitol Engraving Company
Springfield, Ill.

PHOTOGRAPHY . . .
Strebler's Studio
Edwardsville, Ill.

PRINTING . . .
Intelligencer Publishing Co.
Edwardsville, Ill.